

Southeast Alabama Feeder Cattle Marketing Association – S.A.F.E 25TH Annual Summer Feeder Calf Sale

**Thursday, August 8, 2019 – 6:00 P.M. (Central Time)
Houston County Extension Office – Dothan, Alabama**



CONTACT:

SAFE Consultants – Moseley Brothers Cattle, LLC

John Moseley, Jr. (Little John) – 229-308-6355 (cell)

229-308-6358 (Trip) • 229-308-3452 (Will) • 229-308-3720 (Joey)

View sale cattle online:

www.moseleybrotherscattle.com

Sale Conference Call: 1-866-528-2256 • Access Code 4272747#

Emergency Sale Contact: 1-334-794-4108 • Houston Co Extension Office

2019 Sale Catalog Index

Southeast Alabama Feeder Cattle Marketing Association (S.A.F.E)

2019 Sale Catalog Index	Page 01
SAFE President's Letter	Page 02
Sale Terms & Conditions	Page 03 – 04
Sale Order & Listing Sheets	Page 05 – 09
2019 SAFE Sale Producers	Page 10
SAFE #11 – Terry Carpenter Farms (Terry Carpenter)	Page 11 – 12
SAFE #12 – Billy Jim Carpenter	Page 13 – 14
SAFE #14 – Bozeman Farms (Max Bozeman, Jr.)	Page 15 – 16
SAFE #16 – Corcoran Farms (Tom Corcoran)	Page 17 – 18
SAFE #17 – Bar “K” Ranch (Richard & Morgan Kirkland)	Page 19 – 20
SAFE #19 – AAA Farm (Andy Andreasen)	Page 21 – 22
SAFE #20 – Meadows Creek Farm (Glenn or Richard Meadows)	Page 23 – 24
SAFE #22 – McDaniel Farms (John R. McDaniel)	Page 25 – 26
SAFE #24 – The Cherokee Ranch of N. Florida (Mack Glass)	Page 27 – 28
SAFE #25 – Williams Angus Farm (Joe & Faye Williams)	Page 29 – 30
SAFE #29 – GambleTown Farm, Inc. (Andrew, Brian, Dwight Gamble)	Page 31 – 32
SAFE #32 – Buckhorn Meadow Farm (Mark Butler)	Page 33 – 34
SAFE #34 – Bear Creek Farm (Nigel Wells)	Page 35 – 36
SAFE #37 – Dietrich Farms (Gordon & Lady Dietrich)	Page 37 – 38
SAFE #38 – Adams Farms (Melvin Adams)	Page 39 – 40
SAFE #40 – Calumet Cattle Company (Wade Whatley)	Page 41 – 42
SAFE #42 – Newman Farm (Cyril & Linda Newman)	Page 43 – 44
SAFE #43 – Crooked Creek Farms, LLC (Beaver Yoder)	Page 45 – 46
SAFE #44 – Steve Hall Farms (Serah and Steve Hall)	Page 47 – 48
SAFE #45 – Bar "L" Ranch (Herman Laramore)	Page 49 – 50
SAFE #49 – Hill Cattle (John Hill)	Page 51 – 52
SAFE #56 – Randall Shaw (Randy Shaw)	Page 53 – 54
SAFE #59 – Diamond J Farms (Jay McDaniel)	Page 55 – 56
SAFE #69 – Wiregrass Research & Extension Center	Page 57 – 58

SOUTHEAST ALABAMA FEEDER CATTLE MARKETING ASSOCIATION (S.A.F.E)

SALE – Thursday, August 8, 2019 6:00 P.M. (Central)

Andy Andreasen, S.A.F.E President
3519 Caverns Road
Marianna, Florida 32446
Telephone: 850-209-2690

Thanks for your interest in our 2019 calf sale. The 25TH Annual S.A.F.E Feeder Cattle Sale is scheduled for Thursday, August 8, 2019, 6:00 p.m. (Central), at the Houston County Extension Office, 1699 Ross Clark Circle in Dothan, Alabama. We are offering approximately 2,900 head of premium quality feeder cattle for sale.

S.A.F.E members have general health guidelines to vaccinate their feeder calves against *Clostridial* diseases, *Pasteurella*, IBR/PI3/BVD, BRSV and *H. somunus*. The health plan is to vaccinate and booster against these important diseases, except where a single dose is consistent with label directions. Health processing (ALA-VAC) sheets are provided for the sale cattle of each participating SAFE producer.

The mandate of the association has always been to produce high-quality, fast-growing cattle, then add value with a quality health program (S.A.F.E as the name implies). We strive to offer cattle that are uniform, farm fresh and healthy. We believe our cattle are the very best feeder cattle in the Southeast (in the world, for that matter). We are so confident in the quality of our cattle, that **every calf, ever sold** in the Alabama Annual Summer Feeder Calf Sale (25TH Annual) has been tagged to identify his producer's farm.

We always welcome you to visit our farms and appraise the quality of our cattle for yourself. Please contact **Mr. John Moseley, Jr., (229-308-6355 cell)** to plan a tour or gain additional sale information.

Please note the sale terms and conditions, as listed within this 2019 sale catalog. The catalog also provides "ALA-VAC" health sheets, cattle descriptions and detailed lot information specific to each SAFE producer in the 2019 sale.

Thanks again for giving SAFE cattle your consideration. Auction bids are accepted, both in person and via telephone. Please contact Mr. John Moseley, Jr. (number listed above) prior to sale day to participate in the auction via a telephone conference call. Please call Rickey Hudson, Regional Extension Agent, at 334-726-6814 on sale day if you have any difficulties reaching Mr. Moseley. **The emergency contact telephone line during the sale is 334-794-4108 (Houston County Extension Office telephone number).**

Sincerely,

A. M. Andreasen

Andy Andreasen, S.A.F.E President

SOUTHEAST ALABAMA FEEDER CATTLE MARKETING ASSOCIATION (S.A.F.E) 25TH ANNUAL SALE

Thursday, August 8, 2019, 6:00 p.m. (Central Time)

General Information, Specific Terms and Conditions

1. Consignors should adopt the S.A.F.E health regimen to provide calves with an immunization and a booster as labeled, for Clostridium (7 or 8-Way), Histophilus somni, IBR, PI₃, BRSV, BVD (Type 1 & 2), Mannheimia Haemolytica (single dose, if so labeled) and treatment for internal parasites. Each consignor will provide a copy of his completed "ALA-VAC" health sheet to the buyer of his cattle. Health sheets must be submitted by July 10th or sale information may not be included in the SAFE sale catalog.
2. The Southeast Alabama Feeder Cattle Marketing Association assigns to each consignor, a specific farm number (located inside the Alabama outline on each calf tag) to source verify these cattle. This, along with the S.A.F.E logo on the tag is the consignor's signature of pride in his cattle and their performance and a buyer's assurance of quality. Sale calves shall not be shipped without S.A.F.E ear tags.
3. The board auction location is the Houston County Extension Office at 1699 Ross Clark Circle in Dothan, Alabama. The auction begins at 6:00 p.m., Central Time, on Thursday, August 8, 2019.
4. Moseley Brothers Cattle, LLC (John Moseley, Jr. & sons) will assist the Southeast Alabama Feeder Cattle Marketing Association (S.A.F.E) as marketing consultants. The officers and members of S.A.F.E manage and execute this board auction.
5. This board auction accepts bids from persons in attendance and by telephone communications. Anyone wishing to participate in the auction via telephone should contact John Moseley, Jr., (229-308-6355) or Will Moseley (229-308-3452) before sale day to make arrangements. The emergency SALE NIGHT telephone number is 334-794-4108 (Houston County Extension Office).
6. The auction order is steers first, heifers last. Within the sexes, the general auction order is larger and heavier lots first, smaller and lighter lots follow.
7. The auction determines the highest bidder for each lot. The highest bidder buys the lot, unless the consignor immediately exercises his "NO SALE" option. If a consignor elects to "NO SALE" his cattle, he agrees to pay the highest bidder the sum of one dollar (\$1.00) per head for every animal offered in the lot (due sale night). In addition, the consignor agrees to pay the Southeast Alabama Feeder Cattle Marketing Association the sum of one dollar and fifty cents (\$1.50) per head for every animal offered in the lot.
8. Consignors and the marketing consultant will cut out none merchantable cattle prior to the sale. Only injured cattle will be sorted out on loading day, no other sorting on loading day is permitted.

General Information, Specific Terms and Conditions (Continued)

9. Consignors strive to list accurate delivery weights for their sale lots based on projected calf growth, estimated climatic conditions and a specific delivery date. Price slides can be used to protect against weight variances by adjusting the final bid price (sale price), which allows for a more accurate calf value for transaction between a buyer and seller based on the actual delivery weight (including shrink).

Consignors may elect to offer a sale lot with a 2-way (up and down) price slide. The high bidder on such a sale lot has the option to buy the lot with the 2-way slide or buy the lot with no slide. The decision must be declared and announced before the auction proceeds forward. This 2-way slide will adjust the final bid price up or down at ten (10) cents per pound (\$10/cwt) for 500-weight lots, eight (8) cents per pound (\$8/cwt) for 600-weight lots and six (6) cents per pound (\$6/cwt) for 700 & 800-weight lots at delivery without a grace weight window. If the delivery weight (actual with 2% shrink) differs from the sale weight (the listed estimated delivery weight), then the final bid price is adjusted either up or down, respectively.

Consignors may elect to offer a sale lot with a 1-way (up only) price slide. This 1-way slide will adjust the final bid price down at ten (10) cents per pound (\$10/cwt) for 500-weight lots, eight (8) cents per pound (\$8/cwt) for 600-weight lots and six (6) cents per pound (\$6/cwt) for 700 & 800-weight lots for heavier cattle at delivery without a grace weight window. If the delivery weight (actual with 2% shrink) exceeds the sale weight (the listed estimated delivery weight), then the final bid price is adjusted down, accordingly. No bid price adjustments are made for under-weight lots.

10. The weighing of cattle on truck or carrier at the nearest legal scale is the method to gain the gross pay weight (actual weight). A gross and tare weight for each load is required. At load-out, a 2% pencil shrink of actual on the truck weight yields the final pay weight. Cattle weighed on the ground use a 3% pencil shrink to gain final pay weight (unless otherwise noted). The weighing of individual lots are required.
11. The seller and buyer negotiate the date and time for cattle load-out. There is no Sunday loading of cattle. In advance of loading cattle, a minimum of 48 hours of notice is required to allow for proper arrangements. Sellers do record the tag number of the truck and CDL number of the driver. The listing and grouping of delivery dates will follow the auction.
12. Immediately following the auction, a binder fee of \$25.00 per head will consummate acceptance of sale price and terms of sale. Upon payment of binder fee, the seller and buyer exchange a signed, triplicate contract (one copy for the association). The balance of the sale is due after weighing cattle at load-out. The completion of financial transactions to the satisfaction of the seller is necessary prior to the final movement (shipping) of any cattle.
13. Legal title for cattle passes from producer (seller) to the purchaser with the completion of all financial transactions satisfactory to the seller. Liability for cattle passes to purchaser or his carrier when cattle are loaded.
14. The Southeast Alabama Feeder Cattle Marketing Association reserves the right to make additions, revisions and/or amendments to these terms and conditions. Official announcements made from the auction stand during the sale will supersede these listed terms and conditions.

Southeast Alabama Feeder Cattle Marketing Association (S.A.F.E)

August 8, 2019 – 6:00 p.m. (Central Time) • Sale Conference Call: 1-866-528-2256 – Access Code: 4272747#

Page 1 of 5

Last Updated:

HOUSTON COUNTY EXTENSION OFFICE – 1699 ROSS CLARK CIRCLE – DOTHAN, ALABAMA – SALE NIGHT CONTACT: 1-334-794-4108

August 3 – 1:00 p.m.

Producer (SAFE #)	Lot #	Group #	Sex	No. Head	Del. Wt.	Total Weight	Delivery Date	Color Blk-Red-ChX	Calf Breed(s)	Wean Date	Castration Method	Growth Implant	First Calf Birthdate	Extra	Slide Option	Price (\$/cwt)	Buyer
Corcoran Farms (16)	1	16-1A	S	57	870	49,590	S 09 – S 13	45-05-07	AN-SM-HE-CH	07/16/19 (55 Days)	Knife	Ralgro	09/18/18	No	1 Way ▲ Only		
Corcoran Farms (16)	2	16-1B	S	118	835	98,530	S 16 – S 20	110-04-04	AN-SM-HE-CH	07/16/19 (62 Days)	Knife	Ralgro	09/18/18	No	1 Way ▲ Only		
Williams Angus Farm (25)	3	25-1A	S	62	800	49,600	A 19 – A 22	62-01-00	AN-SM	06/11/19 (69 Days)	Knife	Ralgro	08/28/18	No	2 Way ▲ ▼		
Dietrich Farms (37)	4	37-1A	S	34	800	27,200	S 03 – S 06	36-00-00	AN-SM-ANX	06/09/19 (86 Days)	Band	NONE	09/12/18	No	1 Way ▲ Only		
Wiregrass REC (69)		69-1A		28		22,400		29-00-00			Knife	Synovex-S					
GambleTown Farm (29)	5	29-1A	S	62	790	48,980	S 03 – S 06	53-08-01	AN-SM	06/19/19 (76 Days)	Knife	Synovex-S	09/24/18	No	1 Way ▲ Only		
Corcoran Farms (16)	6	16-1C	S	63	785	49,455	S 23 – S 27	54-02-07	AN-SM-HE-CH	07/16/19 (69 Days)	Knife	Ralgro	09/18/18	No	1 Way ▲ Only		
Bozeman Farms (14)	7	14-1A	S	64	775	49,600	S 30 – O 04	72-00-03	AN-SM-HE-CH	06/29/19 (93 Days)	Knife	Synovex-C	09/12/18	No	1 Way ▲ Only		
Hill Cattle (49)	8	49-1A	S	65	765	49,725	O 07 – O 11	65-00-00	AN-SM	08/02/19 (66 Days)	Knife	NONE	10/15/18	No	1 Way ▲ Only		
Calumet Cattle Co (40)	9	40-1A	S	35	735	25,725	S 10 – S 17	25-01-09	AN-SM-CHX	07/13/19 (59 Days)	Knife	Raldro	09/06/18	No	1 Way ▲ Only		
Cherokee Ranch (24)		24-1A		34		24,990		29-04-01				Synovex-C					
Bear Creek Farm (34) McDaniel Farm (22)	10	34-1A 22-1A	S	68	730	49,640	S 03 – S 06	48-00-20	AN-SM-CHX	07/18/19 (47 Days)	Knife	Synovex-S	09/10/18	No	2 Way ▲ ▼		
Adams Farms (38)	11	38-1A	S	206	725	149,350	O 07 – O 11	203-03-00	AN-SM-ANX	08/06/19 (62 Days)	Knife	NONE	11/01/18	No	1 Way ▲ Only		

Southeast Alabama Feeder Cattle Marketing Association (S.A.F.E)

August 8, 2019 – 6:00 p.m. (Central Time) • Sale Conference Call: 1-866-528-2256 – Access Code: 4272747#

Page 2 of 5

Last Updated:

HOUSTON COUNTY EXTENSION OFFICE – 1699 ROSS CLARK CIRCLE – DOTHAN, ALABAMA – SALE NIGHT CONTACT: 1-334-794-4108

August 3 – 1:00 p.m.

Producer (SAFE #)	Lot #	Group #	Sex	No. Head	Del. Wt.	Total Weight	Delivery Date	Color Blk-Red-ChX	Calf Breed(s)	Wean Date	Castration Method	Growth Implant	First Calf Birthdate	Other	Slide Option	Price (\$/cwt)	Buyer
Bar "K" Ranch (17)	12	17-1A	S	706	710	49,700	S 09 – S 13	68-02-00	AN-SM	06/19/19 (82 Days)	Knife	Synovex-S	10/21/18	No	1 Way ▲ Only		
Meadows Creek (20) McDaniel Farms (22)	13	20-1A 22-1B	S	72	695	50,040	S 16 – S 20	36-01-35	CH-AN-X	07/25/19 (53 Days)	Knife	Synovex-S	05/08/18	No	2 Way ▲ ▼		
Corcoran Farms (16)	14	16-1D	S	73	680	49,640	S 23 – S 27	60-06-07	AN-SM-HE-CH	07/16/19 (69 Days)	Knife	Ralgro	09/18/18	No	1 Way ▲ Only		
Bar "L" Ranch (45)	15	45-1A	S	150	660	99,000	S 03 – S 09	148-00-02	AN-ANX	06/20/19 (75 Days)	Knife	Synovex-C	11/01/18	No	1 Way ▲ Only		
Billy Jim Carpenter (12) Terry Carpenter (11)	16	12-1A 11-1A	S	40 35	660	49,500	S 23 – S 27	40-00-00 35-00-00	AN-SM	07/15/19 (71 Days)	Band & Knife	NONE	09/15/18	No	1 Way ▲ Only		
Meadows Creek (20) McDaniel Farms (22)	17	20-1B 22-1C	S	82	610	50,020	S 30 – O 04	34-01-47	CH-AN-X	07/25/19 (67 Days)	Knife	Synovex-S	05/08/18	No	2 Way ▲ ▼		
Crooked Creek Farms, LLC (43)	18	43-1A	S	81	600	48,600	S 09 – S 13	55-00-26	AN-CH-ANX	07/31/19 (34 Days)	Knife	Ralgro	09/25/18	No	1 Way ▲ Only		
Steve Hall Farms (44)	19	44-1A	S	85	585	49,7250	S 03 – S 06	85-00-00	AN-AN	06/23/19 (72 Days)	Knife	Ralgro	10/02/18	No	1 Way ▲ Only		
Newman Farm (42)	20	42-1A	S	30	675	20,250	S 03 – S 06	30-00-00	AN-SM	07/16/19 (49 Days)	Knife	Ralgro	10/04/18	No	1 Way ▲ Only		
Buckhorn Meadow Farm(32)	21	32-1A	S	13	675	8,7750	S 03 – S 06	13-00-00	AN-SM-ANX	05/10/19 (116 Days)	Knife	NONE	09/01/18	No	1 Way ▲ Only		
Hill Cattle (49) (1 load)	22	49-1B	S	35	620	21,700	O 07 – O 11	35-00-00	AN-SM	08/02/19 (66 Days)	Knife	NONE	10/15/18	No	1 Way ▲ Only		

Southeast Alabama Feeder Cattle Marketing Association (S.A.F.E)

August 8, 2019 – 6:00 p.m. (Central Time) • Sale Conference Call: 1-866-528-2256 – Access Code: 4272747#

Page 3 of 5

Last Updated:

HOUSTON COUNTY EXTENSION OFFICE – 1699 ROSS CLARK CIRCLE – DOTHAN, ALABAMA – SALE NIGHT CONTACT: 1-334-794-4108

August 3 – 1:00 p.m.

Producer (SAFE #)	Lot #	Group #	Sex	No. Head	Del. Wt.	Total Weight	Delivery Date	Color Blk-Red-ChX	Calf Breed(s)	Wean Date	Castration Method	Growth Implant	First Calf Birthdate	Other	Slide Option	Price (\$/cwt)	Buyer
Bar "K" Ranch (17)	23	17-1B	S	24	580	13,920	S 16 – S 20	22-02-00	AN-SM	06/19/19 (89 Days)	Knife	Synovex-S	10/21/18	No	1 Way ▲ Only		
Cherokee Ranch (24)	24	29-1B	S	22	580	12,760	S 16 – S 20	22-00-00	AN-SM-ANX	07/08/19 (70 Days)	Knife	Synovex-C	11/03/18	No	1 Way ▲ Only		
Newman Farm (42)	25	42-1B	S	8	500	4,000	S 03 – S 06	08-00-00	AN-SM	07/16/19 (49 Days)	Knife	Ralgro	10/04/18	No	1 Way ▲ Only		
Steve Hall Farms (44)	26	44-1B	S	20	490	9,800	S 03 – S 06	20-00-00	AN-AN	06/23/19 (72 Days)	Knife	Ralgro	10/02/18	No	1 Way ▲ Only		
Crooked Creek (43) Split Sex Load	27	43-1B	S	44	750	33,000	A 26 – S 06	39-00-05	AN-CH-ANX	11/20/18 (279 Days)	Knife	Revalor-G	05/01/18	No	1 Way ▲ Only		
		43-2B	H	20	680	13,600		18-00-02			N/A	Revalor-G				-\$10.00	
Diamond "J" Farm (59) Split Sex Load	28	59-1A	S	42	660	27,720	O 07 – O 12	44-01-00	SM-AN-BN	07/28/19 (71 Days)	Knife	Synovex-C	09/11/18	No	1 Way ▲ Only		
		59-2A	H	32	680	21,760		31-01-01			N/A	Synovex-C				-\$10.00	
Bozeman Farms (14)	29	14-2A	H	66	750	49,500	S 30 – O 04	71-00-04	AN-SM-HE-CH	06/29/19 (93 Days)	N/A	NONE	09/12/18	No	1 Way ▲ Only		
Corcoran Farms (16)	30	16-2A	H	139	715	99,385	S 23 – S 27	123-05-11	AN-SM-HE-CH	07/16/19 (69 Days)	N/A	NONE	09/18/18	No	1 Way ▲ Only		
Meadows Creek (20) McDaniel Farms (22)	31	20-2A 22-2A	H	73	685	50,005	S 16 – S 20	30-02-42	CH-AN-X	07/25/19 (53 Days)	N/A	NONE	05/08/18	No	2 Way ▲ ▼		

Southeast Alabama Feeder Cattle Marketing Association (S.A.F.E)

August 8, 2019 – 6:00 p.m. (Central Time) • Sale Conference Call: 1-866-528-2256 – Access Code: 4272747#

Page 4 of 5

Last Updated:

HOUSTON COUNTY EXTENSION OFFICE – 1699 ROSS CLARK CIRCLE – DOTHAN, ALABAMA – SALE NIGHT CONTACT: 1-334-794-4108

August 3 – 1:00 p.m.

Producer (SAFE #)	Lot #	Group #	Sex	No. Head	Del. Wt.	Total Weight	Delivery Date	Color Blk-Red-ChX	Calf Breed(s)	Wean Date	Castration Method	Growth Implant	First Calf Birthdate	Other	Slide Option	Price (\$/cwt)	Buyer
Hill Cattle (49)	32	49-2A	H	75	660	49,500	O 07 – O 11	75-00-00	AN-SM	08/02/19 (66 Days)	N/A	NONE	10/15/18	No	1 Way ▲ Only		
Bar "K" Ranch (17)	33	17-2A	H	79	615	48,585	S 09 – S 13	75-04-00	AN-SM	06/19/19 (82 Days)	N/A	NONE	10/21/18	No	1 Way ▲ Only		
Bar "L" Ranch (45)	34	45-2A	H	81	610	49,410	S 10 – S 16	79-00-02	AN-ANX	06/20/19 (82 Days)	N/A	NONE	11/01/18	No	1 Way ▲ Only		
Meadows Creek (20) McDaniel Farms (22)	35	20-2B 22-2B	H	87	575	50,025	S 30 – O 04	41-01-45	CH-AN-X	07/25/19 (67 Days)	N/A	NONE	05/08/18	No	2 Way ▲ ▼		
Crooked Creek Farms, LLC (43)	36	43-2A	H	85	575	48,875	S 09 – S 13	45-02-38	AN-CH-ANX	07/31/19 (34 Days)	N/A	NONE	09/25/18	No	1 Way ▲ Only		
Steve Hall Farms (44)	37	44-2A	H	85	575	48,875	S 03 – S 06	85-00-00	AN-AN	06/23/19 (72 Days)	N/A	NONE	10/02/18	No	1 Way ▲ Only		
AAA Farm (19)	38	19-2A	H	20	790	15,800	A 12 – A 23	35-05-00	AN-SM-HE	10/10/18 (306 Days)	N/A	NONE	01/03/18	No	1 Way ▲ Only		
Dietrich Farms (37)	39	37-2A	H	32	740	23,680	S 16 – S 20	32-00-00	AN-ANX	06/09/19 (99 Days)	N/A	NONE	10/02/18	No	1 Way ▲ Only		
GambleTown Farm (29)	40	29-2A	H	36	670	24,120	S 09 – S 13	31-05-00	AN-SM	06/19/19 (82 Days)	N/A	NONE	09/24/18	No	1 Way ▲ Only		
Corcoran Farms (16)	41	16-2B	H	45	660	29,700	S 23 – S 27	40-02-03	AN-SM-HE-CH	07/16/19 (69 Days)	N/A	NONE	09/18/18	No	1 Way ▲ Only		
Buckhorn Meadow (32)	42	32-2A	H	10	625	6,250	S 03 – S 06	10-00-00	AN-SM-ANX	05/10/19 (116 Days)	N/A	NONE	09/01/18	No	1 Way ▲ Only		

Southeast Alabama Feeder Cattle Marketing Association (S.A.F.E)

August 8, 2019 – 6:00 p.m. (Central Time) • Sale Conference Call: 1-866-528-2256 – Access Code: 4272747#

Page 5 of 5

Last Updated:

HOUSTON COUNTY EXTENSION OFFICE – 1699 ROSS CLARK CIRCLE – DOTHAN, ALABAMA – SALE NIGHT CONTACT: 1-334-794-4108

August 3 – 1:00 p.m.

Producer (SAFE #)	Lot #	Group #	Sex	No. Head	Del. Wt.	Total Weight	Delivery Date	Color Blk-Red-ChX	Calf Breed(s)	Wean Date	Castration Method	Growth Implant	First Calf Birthdate	Other	Slide Option	Price (\$/cwt)	Buyer
Cherokee Ranch (24)	43	24-2A	H	30	625	18,750	S 16 – S 20	26-03-01	AN-SM-ANX	07/08/19 (70 Days)	N/A	NONE	11/03/18	No	1 Way ▲ Only		
Calumet Cattle Co. (40)	44	40-2A	H	18	600	19,200	S 16 – S 20	14-00-04	AN-SM-CHX	07/13/19 (65 Days)	N/A	NONE	09/06/18	No	1 Way ▲ Only		
Newman Farm (42)	45	42-2A	H	9	565	5,085	S 03 – S 06	09-00-00	AN-SM	07/16/19 (49 Days)	N/A	NONE	10/04/18	No	1 Way ▲ Only		
STEER TOTALS	26 + 2 (½) Lots		S	1,822	710.1	1,293,795											
HEIFER TOTALS	17 + 2 (½) Lots		H	1,014	648.9	657,985											
SALE TOTALS	45.0 Lots		ALL	2,836	688.2	1,951,780											

2019 SAFE PRODUCERS – Quick Reference Information

SAFE #	BQA #	FARM / RANCH NAME	PHYSICAL ADDRESS	CITY, STATE	ZIP CODE	AREA CODE	PHONE #	PHONE #
11	10218	Terry Carpenter Farms	4795 N. State Highway 103	Slocomb, AL	36375	(334)	726-4000	886-2511
12	10217	Billy Jim Carpenter	4325 Judge Logue Road	Newton, AL	36352	(334)	618-2167	692-5053
14	10227	Bozeman Farms	5802 Highway 141	Elba, AL	36323	(334)	301-7075	897-2938
16	10375	Corcoran Farms	399 Corcoran Road	Eufaula, AL	36027	(334)	740-1516	695-7468
17	10091	Bar "K" Ranch	2799 Tup McWaters Road	Bonifay, FL	32425	(850)	527-2307	849-0459
19	10149	AAA Farm	3519 Caverns Road	Marianna, FL	32446	(850)	209-2690	
20	10311	Meadows Creek Farm	4421 County Road 33 N.	Columbia, AL	36319	(334)	797-5808	797-4870
22	11432	McDaniel Farms	470 McDaniel Road	Ashford, AL	36312	(334)	797-1305	
24	10230	The Cherokee Ranch of N. Florida	1525 Fairview Road	Marianna, FL	32448	(850)	573-0885	579-4641
25	10222	Williams Angus Farm	2001 County Road 31	Newton, AL	36352	(334)	714-2850	299-3368
29	10090	GambleTown Farm	8773 East County 22 Road	Columbia, AL	36319	(334)	726-2125	726-3265
32	N/A	Buckhorn Meadow Farm	3301 Five Points Road	Cottondale, FL	32431	(301)	471-5630	
34	10584	Bear Creek Farm	2501 W. Highway 27	Ozark, AL	36360	(334)	733-2025	774-9530
37	11121	Dietrich Farms	1987 Highway 2	Graceville, FL	32440	(850)	209-2216	693-0807
38	N/A	Adams Farms	324 Benchoff Road	Graceville, FL	32440	(850)	258-8706	638-7803
40	10582	Calumet Cattle Company	6675 N. County Road 95	Columbia, AL	36319	(334)	322-1582	277-3851
42	10454	Newman Farm	3035 County Road 6643	Banks, AL	36005	(334)	735-5145	
43	N/A	Crooked Creek Farms, LLC	25535 NE Grady Tew Road	Altha, FL	32421	(850)	899-6173	
44	11441	Steve Hall Farms	3945 S. Rocky Creek Road	Ashford, AL	36312	(334)	805-4255	797-4255
45	11439	Bar "L" Ranch	1229 Bar L Ranch Road	Marianna, FL	32448	(850)	573-6943	482-8673
49	N/A	Hill Cattle	1300 Bush Loop	Marianna, FL	32448	(850)	209-0884	
56	10032	Randall Shaw	215 Shadowood Drive	Dothan, AL	36301	(334)	726-3929	794-3695
59	N/A	Diamond "J" Farms	2190 County Hwy. 285 N.	DeFuniak Springs, FL	32433	(850)	951-3071	
69	10098	Wiregrass Research & Ext. Center	167 AL Highway 134 E.	Headland, AL	36345	(334)	726-1785	726-2124

"ALA-VAC" Alabama Value Added Calf Program

Calf Health Record & Processing

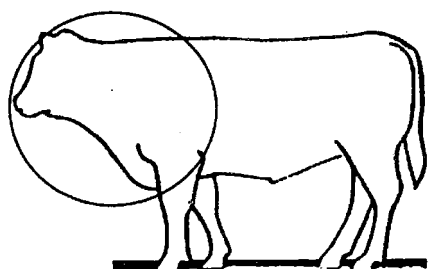

Left

Farm Name Terry Carpenter Farms
 Contact Person Terry Carpenter
 Email _____
 Address 4795 N. State Highway 103
 City Slocomb
 State Alabama Zip 36375
 Phone 334-726-4000(cell) 334-886-2511(home)

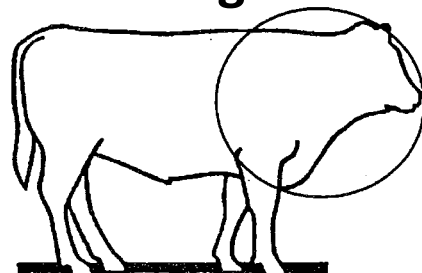

Right

Treatment Location Maps: Place the number of each treatment (1 - 14) on the left or right illustration to map the location of applied health treatments.

Immunization Requirements: Two (2) doses of a vaccine, given 2 - 6 weeks apart, may be required for proper immunization (follow label directions).

***** CAUTION - WARNING ***** - Consult a veterinarian to develop a total herd health program, before vaccinations or treatments are administered.

Date	#	*Vaccine / *Treatment	Product Name	Serial / Lot Numbers	Manufacturer / Company	Dose (ml)	Route of Admin.	Booster Date	Processor Initials
07/08/19	1)	Clostridial vaccine (7 or 8-Way) (Blackleg)	Ultrabac 7 – Somubac	Serial – 5280703A	Zoetis	5 ml	SQ	07/25/19	TC
07/08/19	2)	Histophilus somni (Haemophilus somnus)	Ultrabac 7 – Somubac	Serial – 5280703A	Zoetis	5 ml	SQ	07/25/19	TC
07/08/19	3)	IBR / PI₃ / BRSV / BVD (Type 1 & 2) (Mod. Live Preferred)	Bovi-Shield Gold 5	Serial – 311138A Lot – 334369	Zoetis	2 ml	IM	07/25/19	TC
07/25/19	4)	Mannheimia Haemolytica (Pasteurella) (Bacterin & Leukotoid)	One Shot	Serial - A286003A Lot – 1288436	Zoetis	2 ml	SQ		
	5)	Lepto. & Vibriosis (5-Way) vaccine (Replacement Cattle)							
	6)	Brucella Vaccine (Veterinarian only) (*AL is Brucellosis Free)							
	7)	Moraxella Bovis (Pinkeye bacteria)							
07/08/19	8)	Internal Parasites (Anthelmintic)	Ivermectin			1 ml – 110 lbs.	SQ		TC
07/08/19	9)	External Parasites (Systemic Insecticide)	Ivermectin			1 ml – 110 lbs.	SQ		TC
	10)	Growth Stimulant (Ear Implant)							
	11)	Feed Ration (Bunk Broke)	Soyhull Pellets & Oats (grain) – Free Choice						
	12)	Micro Nutrients (Trace Minerals)	Minerals		W. B. Fleming Com.	Free Choice	Oral		
	13)	Ionophores							
	14)	Antibiotics							

Sex: Heifers _____ Steers 35 Bulls _____ Total Number of Head 35

Castration Method banded/knife Date(s) _____ Dehorned Yes n/a No _____ Dates(s) _____

Description / Comments weaned – 07/15/19

Veterinarian Jerry Hawkins Phone 334-793-6281

Signature Terry Carpenter Date 07/10/19

Issued in furtherance of Cooperative Extension work in agriculture and home economics, Acts of May 8 and June 30, 1914, and other related acts, in cooperation with the U.S. Department of Agriculture. The Alabama Cooperative Extension System (Alabama A&M University and Auburn University) offers educational programs, materials, and equal opportunity employment to all people without regard to race, color, national origin, religion, sex, age, veteran status, or disability.

Alabama SAFE #11

Farm Name: Terry Carpenter Farms

Contact Person: Terry Carpenter

Telephone: (334) 726-4000 or 886-2511

Address: 4795 N. State Highway 103

City, State & Zip: Slocomb, Alabama 36375



STATEMENT OF CONTRACT

Terry Carpenter Farms does hereby offer 35 steers for sale in the Southeast Alabama Feeder Cattle Marketing Association Sale on Thursday, August 8, 2019 at the Houston County Extension Office, Dothan, Alabama at 6:00 p.m. (Central Time).

Group Number	Sex	Number Head	Delivery Weight	Delivery Date	USDA Grade (Est.)	Breed(s)
11-1A	Steers	35	660	09/23 – 09/27	L-M 1-2s	Angus-Simmental-Cross

Notes: Group 11-1A (steers) sells combined with Group 12-1A (Billy Jim Carpenter)

Health: See ALA-VAC Health Sheet & Map for detailed health information.

Comments: The dams of these calves are top quality crossbred, commercial cows (Angus-Simmental).
The sires of these calves are performance-oriented, quality Angus & Simmental bulls.
These calves are all black and bunk broke to feed & water.
These calves are preconditioned a minimum of 71 days by delivery.

**For Additional Information or
Farm Tour of Cattle – Contact:**

Terry Carpenter (334) 726-4000, cell
(334) 886-2511, home
Rickey Hudson (334) 726-6814, cell
John Moseley (229) 308-6355, cell
Trip Moseley (229) 308-6358, cell

Directions To Farm: Travel Hwy. 84 W. from Dothan, turn left (south) on Judge Logue Road, travel to intersection of Houston County Road 9 (STOP Sign), continue travel (straight) on Judge Logue Road, travel ~2 miles from the intersection, turn left on Carpenter Road, travel ~¼ mile to farm head-quarters, located on the right side of the highway (at the sharp curve).

.....
These cattle are being offered for sale under the terms and conditions established by the Southeast Alabama Feeder Cattle Marketing Association (S.A.F.E) and the terms and conditions listed herein.
.....

"ALA-VAC" Alabama Value Added Calf Program

Calf Health Record & Processing

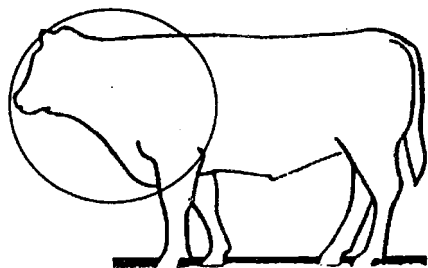

Left

Farm Name Billy Jim Carpenter
 Contact Person Billy Jim Carpenter
 Email billycarpenter1964@yahoo.com
 Address 4325 Judge Logue Road
 City Newton
 State Alabama Zip 36352
 Phone 334-618-2167(cell) 334-692-5053(home)

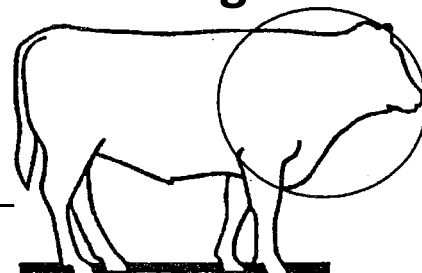

Right

Treatment Location Maps: Place the number of each treatment (1 - 14) on the left or right illustration to map the location of applied health treatments.
Immunization Requirements: Two (2) doses of a vaccine, given 2 - 6 weeks apart, may be required for proper immunization (follow label directions).
***** CAUTION - WARNING ***** - Consult a veterinarian to develop a total herd health program, before vaccinations or treatments are administered.

Date	#	*Vaccine / *Treatment	Product Name	Serial / Lot Numbers	Manufacturer / Company	Dose (ml)	Route of Admin.	Booster Date	Processor Initials
07/08/19	1)	Clostridial vaccine (7 or 8-Way) (Blackleg)	Ultrabac 7 – Somubac	Serial – 5280703A	Zoetis	5 ml	SQ	07/25/19	BC
07/08/19	2)	Histophilus somni (Haemophilus somnus)	Ultrabac 7 – Somubac	Serial – 5280703A	Zoetis	5 ml	SQ	07/25/19	BC
07/08/19	3)	IBR / PI₃ / BRSV / BVD (Type 1 & 2) (Mod. Live Preferred)	Bovi-Shield Gold 5	Serial – 239881B Lot – 256809	Zoetis	2 ml	IM	07/25/19	BC
07/25/19	4)	Mannheimia Haemolytica (Pasteurella) (Bacterin & Leukotoid)	One Shot	Serial - 229791A Lot – 244013	Zoetis	2 ml	SQ		BC
	5)	Lepto. & Vibriosis (5-Way) vaccine (Replacement Cattle)							
	6)	Brucella Vaccine (Veterinarian only) (*AL is Brucellosis Free)							
	7)	Moraxella Bovis (Pinkeye bacteria)							
07/08/19	8)	Internal Parasites (Anthelmintic)	Ivermectin		Zoetis	1 ml – 110 lbs.	SQ		BC
07/08/19	9)	External Parasites (Systemic Insecticide)	Ivermectin		Zoetis	1 ml – 110 lbs.	SQ		BC
	10)	Growth Stimulant (Ear Implant)							
	11)	Feed Ration (Bunk Broke)	Soyhull Pellets & Oats (grain) – Free Choice						
	12)	Micro Nutrients (Trace Minerals)	Minerals		W. B. Fleming Com.	Free Choice	Oral		
	13)	Ionophores							
	14)	Antibiotics							

Sex: Heifers _____ Steers 40 Bulls _____ Total Number of Head 40
 Castration Method banded/knife Date(s) 06/13/19 Dehorned Yes n/a No _____ Dates(s) _____
 Description / Comments weaned – 06/13/19
 Veterinarian Jerry Hawkins Phone 334-793-6281
 Signature Billy Carpenter Date 07/10/19

Issued in furtherance of Cooperative Extension work in agriculture and home economics, Acts of May 8 and June 30, 1914, and other related acts, in cooperation with the U.S. Department of Agriculture. The Alabama Cooperative Extension System (Alabama A&M University and Auburn University) offers educational programs, materials, and equal opportunity employment to all people without regard to race, color, national origin, religion, sex, age, veteran status, or disability.

Alabama SAFE #12

Farm Name: Billy Jim Carpenter

Contact Person: Billy Jim Carpenter

Telephone: (334)) 618-2167 or 692-5053

Address: 4325 Judge Logue Road

City, State & Zip: Newton, Alabama 36352



STATEMENT OF CONTRACT

I, Billy Jim Carpenter, do hereby offer 40 steers for sale in the Southeast Alabama Feeder Cattle Marketing Association Sale on Thursday, August 8, 2019, at the Houston County Extension Office, Dothan, Alabama at 6:00 p.m. (Central Time).

Group Number	Sex	Number Head	Delivery Weight	Delivery Date	USDA Grade (Est.)	Breed(s)
12-1A	Steers	40	660	09/23 – 09/27	L-M 1-2s	Angus-Simmental - Cross

Notes: Group 12-1A (steers) sells combined with Group 11-1A (Terry Carpenter Farms)

Health: See ALA-VAC Health Sheet & Map for detailed health information.

Comments: The dams of these calves are top quality crossbred, commercial cows (Angus-Simmental). The sires of these calves are performance oriented, quality Angus & Simmental bulls. These calves are all black and bunk broke to feed & water. Calves are preconditioned a minimum of 103 days by delivery (*71 days for the sale lot).

For Additional Information or Farm Tour of Cattle – Contact:

Billy Jim Carpenter (334) 618-2167, cell
(334) 692-5053, home
Rickey Hudson (334) 726-6814, cell
John Moseley (229) 308-6355, cell
Trip Moseley (229) 308-6358, cell

Directions To Farm: Travel Hwy. 84 W. from Dothan, turn left (south) on Judge Logue Road, travel to intersection of Houston County Road 9 (STOP Sign), continue travel (straight) on Judge Logue Road, travel ~2 miles from the intersection, turn left on Carpenter Road, travel ~¼ mile to farm head-quarters, located on the right side of the highway (at the sharp curve).

.....
These cattle are being offered for sale under the terms and conditions established by the Southeast Alabama Feeder Cattle Marketing Association (S.A.F.E) and the terms and conditions listed herein.
.....

"ALA-VAC" Alabama Value Added Calf Program

Calf Health Record & Processing

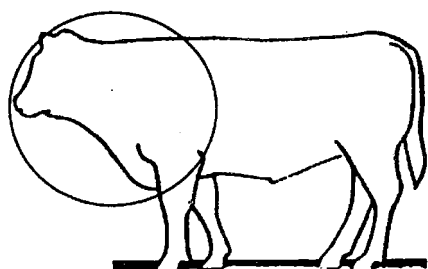

Left

Farm Name Bozeman Farms
 Contact Person Max Bozeman, Jr.
 Email mbj071@gmail.com
 Address 5802 Highway 141
 City Elba
 State Alabama Zip 36323
 Phone 334-301-7075(cell) _____(home)

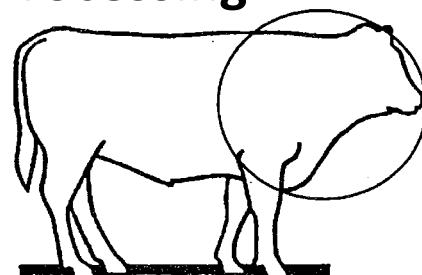

Right

Treatment Location Maps: Place the number of each treatment (1 - 14) on the left or right illustration to map the location of applied health treatments.

Immunization Requirements: Two (2) doses of a vaccine, given 2 - 6 weeks apart, may be required for proper immunization (follow label directions).

***** CAUTION - WARNING ***** - Consult a veterinarian to develop a total herd health program, before vaccinations or treatments are administered.

Date	#	*Vaccine / *Treatment	Product Name	Serial / Lot Numbers	Manufacturer / Company	Dose (ml)	Route of Admin.	Booster Date	Processor Initials
06/03/19	1)	Clostridial vaccine (7 or 8-Way) (Blackleg)	One Shot - Ultra 7	340976 328401C Expire - 06/20 Lot - 358525	Zoetis	2 ml	SQ	06/29/19	MBJ
06/03/19	2)	Histophilus somni (Haemophilus somnus)	Resvac 4 - Somubac	300810A 267518A Lot - 322847	Zoetis	2 ml	IM	06/29/19	MBJ
06/03/19	3)	IBR / PI₃ / BRSV / BVD (Type 1 & 2) (Mod. Live Preferred)	Resvac 4 - Somubac	300810A 267518A Lot - 322847	Zoetis	2 ml	IM	06/29/19	MBJ
06/03/19	4)	Mannheimia Haemolytica (Pasteurella) (Bacterin & Leukotoid)	One Shot - Ultra 7	340976 328401C Expire - 06/20 Lot - 358525	Zoetis	2 ml	SQ	06/29/19	MBJ
	5)	Lepto. & Vibriosis (5-Way) vaccine (Replacement Cattle)							
	6)	Brucella Vaccine (Veterinarian only) (*AL is Brucellosis Free)							
	7)	Moraxella Bovis (Pinkeye bacteria)							
06/29/19	8)	Internal Parasites (Anthelmintic)	Dectomax		Zoetis	1 ml - 110 lbs.	SQ		MBJ
06/29/19	9)	External Parasites (Systemic Insecticide)	Dectomax		Zoetis	1 ml - 110 lbs.	SQ		MBJ
06/03/19	10)	Growth Stimulant (Ear Implant)	Synovex C	01841 Lot - 304298	Zoetis	*Implant	SQ - Ear	*Steers Only	MBJ
	11)	Feed Ration (Bunk Broke)	Grazing & Soyhulls (pellets) - Free Choice						
	12)	Micro Nutrients (Trace Minerals)	AMP BT IGR Minerals		ADM - Moorman's	Free Choice	Oral		MBJ
	13)	Ionophores	Bovatec		Moorman's	Free Choice	Oral		MBJ
	14)	Antibiotics							

Sex: Heifers 75 Steers 75 Bulls _____ Total Number of Head 150
 Castration Method knife Date(s) < 2 months Dehorned Yes ☒ No _____ Dates(s) _____
 Description / Comments calves weaned - 06/29/19, 95% black & 5% white/smoke & Angus/Sim-Angus sired
 Veterinarian Cheryl Bailey Phone 334-493-4125
 Signature Max Bozeman, Jr. Date 07/10/19

Issued in furtherance of Cooperative Extension work in agriculture and home economics, Acts of May 8 and June 30, 1914, and other related acts, in cooperation with the U.S. Department of Agriculture. The Alabama Cooperative Extension System (Alabama A&M University and Auburn University) offers educational programs, materials, and equal opportunity employment to all people without regard to race, color, national origin, religion, sex, age, veteran status, or disability.

Alabama SAFE #14

Farm Name: Bozeman Farms
Contact Person: Max Bozeman, Jr.

Telephone: (334) 301-7075 or 897-2938
Address: 5802 Highway 141
City, State & Zip: Elba, Alabama 36323



STATEMENT OF CONTRACT

Bozeman Farms does hereby offer 75 steers (1 load) and 75 heifers (1 load) for sale in the Southeast Alabama Feeder Cattle Marketing Association Sale on Thursday, August 8, 2019, at the Houston County Extension Office, Dothan, Alabama at 6:00 p.m. (Central Time).

Group Number	Sex	Number Head	Delivery Weight	Delivery Date	USDA Grade (Est.)	Breed(s)
14-1A	Steers	75	775	09/30 – 10/04	L-M 1-2s	Angus-Simm-Charolais-Hereford
14-2A	Heifers	75	750	09/30 – 10/04	L-M 1-2s	Angus-Simm-Charolais-Hereford

Notes: Group 14-1A (steers) weaned 93 days (minimum) prior to delivery.
Group 14-2A (heifers) weaned 93 days (minimum) prior to delivery.

Health: See ALA-VAC Health Sheet & Map for detailed health information.

Comments: The calf dams are high quality commercial cows (Angus-Simmental-Charolais-Hereford).
The sires of these calves are Angus and Sim-Angus bulls.
These calves are approximately 96.0% black & 4.0% white/smoke.
These calves are bunk broke to feed & water.
These calves are preconditioned a minimum of 90+ days by delivery (see Notes above).

**For Additional Information or
Farm Tour of Cattle – Contact:**

Max Bozeman, Jr. (334) 301-7075, cell
Rickey Hudson (334) 726-6814, cell
John Moseley (229) 308-6355, cell
Trip Moseley (229) 308-6358, cell

Directions To Farm: Travel Hwy 84 W. from Elba, from 84 W. take Hwy 166 W. and travel 6 miles, at Danley's crossroads turn right (Hwy 141 N.), travel ¼ mile, look for 1st house on the right side of highway.

.....
These cattle are being offered for sale under the terms and conditions established by the Southeast Alabama Feeder Cattle Marketing Association (S.A.F.E) and the terms and conditions listed herein.
.....

"ALA-VAC" Alabama Value Added Calf Program

Calf Health Record & Processing

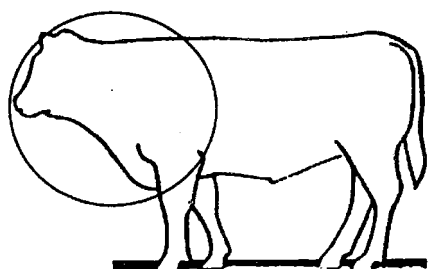

Left

Farm Name Corcoran Farms
 Contact Person Liston Clark
 Email liston.clark@gmail.com
 Address 399 Corcoran Road
 City Eufaula
 State Alabama Zip 36027
 Phone 334-740-1516(cell) 334-695-7468(Tom)

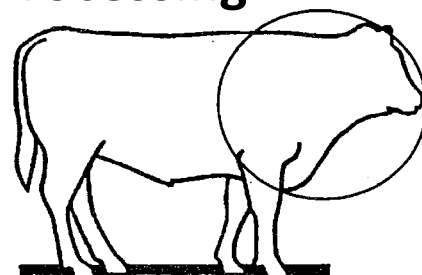

Right

Treatment Location Maps: Place the number of each treatment (1 - 14) on the left or right illustration to map the location of applied health treatments.

Immunization Requirements: Two (2) doses of a vaccine, given 2 - 6 weeks apart, may be required for proper immunization (follow label directions).

***** CAUTION - WARNING ***** - Consult a veterinarian to develop a total herd health program, before vaccinations or treatments are administered.

Date	#	*Vaccine / *Treatment	Product Name	Serial / Lot Numbers	Manufacturer / Company	Dose (ml)	Route of Admin.	Booster Date	Processor Initials
03-25-19 07/16/19	1)	Clostridial vaccine (7 or 8-Way) (Blackleg)	Ultrabac 7 Ultrabac 7-Somubac	3403393 07/18/21	Zoetis	5 ml	SQ		LC
07/16/19	2)	Histophilus somni (Haemophilus somnus)	Ultrabac 7 - Somubac	264602A	Zoetis	5 ml	SQ		LC
07/16/19	3)	IBR / PI₃ / BRSV / BVD (Type 1 & 2) (Mod. Live Preferred)	Pyramid 5 + Prespose SQ	245600A 249231	Boehringer Ingelheim	2 ml	SQ	07/30/19	LC
07/16/19	4)	Mannheimia Haemolytica (Pasteurella) (Bacterin & Leukotoid)	Pyramid 5 + Prespose SQ	276580C 272525	Boehringer Ingelheim	2 ml	SQ	07/30/19	LC
	5)	Lepto. & Vibriosis (5-Way) vaccine (Replacement Cattle)							
	6)	Brucella Vaccine (Veterinarian only) (*AL is Brucellosis Free)							
07/16/19	7)	Moraxella Bovis (Pinkeye bacteria)	Autogenous Bacterin	14800.-03 5/8/20	Pinpoint Technologies	2 ml	SQ		LC
07/16/19	8)	Internal Parasites (Anthelmintic)	Dectomax	1739726	Zoetis	1 ml - 110 lbs.	SQ		LC
	9)	External Parasites (Systemic Insecticide)	UltraSaber		Merck (Schering - Plough)	15 ml - head	Topical - Back		
07/16/19	10)	Growth Stimulant (Ear Implant)	Ralgro	A044E01	Merck (Schering - Plough)	*Implant	SQ - Ear	*Steers Only	LC
	11)	Feed Ration (Bunk Broke)	Soyhulls (pellets) & Corn Gluten (pellets) + Pasture						
	12)	Micro Nutrients (Trace Minerals)	Minerals		W. B. Fleming Com.	Free Choice	Oral		
	13)	Ionophores							
	14)	Antibiotics							

Sex: Heifers 184 Steers 311 Bulls Total Number of Head 495

Castration Method knife Date(s) 03/29/19 Dehorned Yes ✓ No Dates(s) 03/29/19

Description / Comments weaned - 07/16/19

Veterinarian Phone

Signature Liston Clark Date 07/10/19

Issued in furtherance of Cooperative Extension work in agriculture and home economics, Acts of May 8 and June 30, 1914, and other related acts, in cooperation with the U.S. Department of Agriculture. The Alabama Cooperative Extension System (Alabama A&M University and Auburn University) offers educational programs, materials, and equal opportunity employment to all people without regard to race, color, national origin, religion, sex, age, veteran status, or disability.

Alabama SAFE #16

Farm Name: Corcoran Farms

Contact Person: Liston Clark

Telephone: (334) 740-1516 or 695-7468 (Tom)

Address: 399 Corcoran Road

City, State & Zip: Eufaula, Alabama 36027



STATEMENT OF CONTRACT

Corcoran Farms does hereby offer 311 steers and 184 heifers for sale in the Southeast Alabama Feeder Cattle Marketing Association Sale on Thursday, August 8, 2019, at the Houston County Extension Office, Dothan, Alabama at 6:00 p.m. (Central Time).

Group Number	Sex	Number Head	Delivery Weight	Delivery Date	USDA Grade (Est.)	Breed(s)
16-1A	Steers	57	870	09/09 – 09/13	L-M 1-2s	Angus-Simm-Charolais-Hereford
16-1B	Steers	118	835	09/16 – 09/20	L-M 1-2s	Angus-Simm-Charolais-Hereford
16-1C	Steers	63	785	09/23 – 09/27	L-M 1-2s	Angus-Simm-Charolais-Hereford
16-1D	Steers	73	680	09/23 – 09/27	L-M 1-2s	Angus-Simm-Charolais-Hereford
16-2A	Heifers	139	715	09/23 – 09/27	L-M 1-2s	Angus-Simm-Charolais-Hereford
16-2B	Heifers	45	660	09/23 – 09/27	L-M 1-2s	Angus-Simm-Charolais-Hereford

Notes: Group 16-1A (heavy steers) weaned 55 days (minimum) prior to delivery.
Group 16-1B (2nd heavy steers) weaned 62 days (minimum) prior to delivery.
Balance of calves *Groups 16-1C, 1D, 2A & 2B)* weaned 69 days (minimum) prior to delivery.

Health: See ALA-VAC Health Sheet & Map for detailed health information.

Comments: The calf dams are high quality commercial cows (Angus-Simmental-Hereford-Charolais).
The sires of these calves are Angus, Simmental & Simm-Angus bulls.
These calves are approximately 87% black, 5% red & 8% white/smoke.
These calves are bunk broke to feed & water.
These calves are preconditioned a minimum of 55+ days by delivery (see Notes above).

**For Additional Information or
Farm Tour of Cattle – Contact:**

Liston Clark (334) 695-7468, cell
Tom Corcoran (334) 695-7468, cell
Rickey Hudson (334) 726-6814, cell
John Moseley (229) 308-6355, cell
Trip Moseley (229) 308-6358, cell

Directions To Farm: Travel Hwy. 431 N. from Eufaula, turn right on Hwy. 165 N., travel ~5 miles, turn left on Corcoran Road (unpaved), travel ~1 mile to 1st house (brick) on left side of the road. Farm office is located behind the 2nd house (adjacent to the 1st house) on the left side of the road.

.....
These cattle are being offered for sale under the terms and conditions established by the Southeast Alabama Feeder Cattle Marketing Association (S.A.F.E) and the terms and conditions listed herein.
.....

"ALA-VAC" Alabama Value Added Calf Program

Calf Health Record & Processing

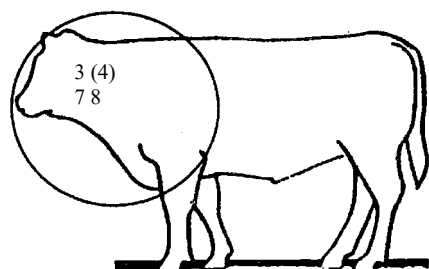

Left

Farm Name Bar "K" Ranch
 Contact Person Richard Kirkland
 Email mdk11k@netscape.net
 Address 2799 Tup McWaters Road
 City Bonifay
 State Florida Zip 32425
 Phone 850-527-2307(cell) 850-849-0459(Morgan)

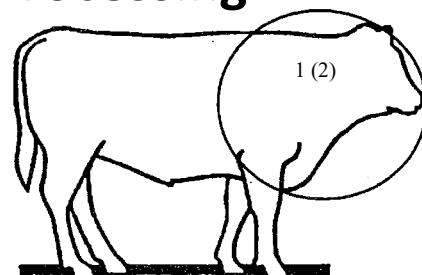

Right

Treatment Location Maps: Place the number of each treatment (1 - 14) on the left or right illustration to map the location of applied health treatments.

Immunization Requirements: Two (2) doses of a vaccine, given 2 - 6 weeks apart, may be required for proper immunization (follow label directions).

***** CAUTION - WARNING ***** - Consult a veterinarian to develop a total herd health program, before vaccinations or treatments are administered.

Date	#	*Vaccine / *Treatment	Product Name	Serial / Lot Numbers	Manufacturer / Company	Dose (ml)	Route of Admin.	Booster Date	Processor Initials
04/07/19	1)	Clostridial vaccine (7 or 8-Way) (Blackleg)	Ultrabac 7 – Somubac	322674A	Zoetis	5 ml	SQ	05/13/19	RK
04/07/19	2)	Histophilus somni (Haemophilus somnus)	Ultrabac 7 – Somubac	322674A	Zoetis	5 ml	SQ	05/13/19	RK
04/07/19	3)	IBR / PI₃ / BRSV / BVD (Type 1 & 2) (Mod. Live Preferred)	Bovi-Shield Gold – One Shot	Serial Number 276587B / 274006	Zoetis	2 ml	SQ	05/13/19	RK
04/07/19	4)	Mannheimia Haemolytica (Pasteurella) (Bacterin & Leukotoid)	Bovi-Shield Gold – One Shot	Serial Number 276587B / 274006	Zoetis	2 ml	SQ	05/13/19	RK
	5)	Lepto. & Vibriosis (5-Way) vaccine (Replacement Cattle)							
	6)	Brucella Vaccine (Veterinarian only) (*AL is Brucellosis Free)							
06/19/19	7)	Moraxella Bovis (Pinkeye bacteria)	Autogenous Bacteria	N151873	Pinpoint Technologies	2 ml	SQ		RK
04/07/19	8)	Internal Parasites (Anthelmintic)	Dectomax	256030	Zoetis	1 ml – 110 lbs.	SQ		RK
	9)	External Parasites (Systemic Insecticide)	Prolate/Lintox HD		Wellmark Int. Star Brand	.53 oz. / Gal H ₂ O	Topical - Back	Applied as needed	RK
05/13/19	10)	Growth Stimulant (Ear Implant)	Synovex S	400039	Zoetis	*Implant	SQ – Ear	*Steers Only	RK
	11)	Feed Ration (Bunk Broke)	Soyhulls-60% & Corn Gluten-40% (Free Choice) + Pasture						
	12)	Micro Nutrients (Trace Minerals)	Minerals		W. B. Fleming Com.	Free Choice	Oral		RK
	13)	Ionophores							
	14)	Antibiotics							

Sex: Heifers 79 Steers 94 Bulls Total Number of Head 173

Castration Method knife Date(s) 03/06/19 Dehorned Yes n/a No Dates(s)

Description / Comments weaned – 06/19/19

Veterinarian William B. Terry Phone 334-723-4001

Signature Richard Kirkland Date 07/09/19

Alabama SAFE #17

Farm Name: Bar "K" Ranch
Contact Person: Richard Kirkland

Telephone: (850) 527-2307 or 849-0459 (Morgan)
Address: 2799 Tup McWaters Road
City, State & Zip: Bonifay, Florida 32425



STATEMENT OF CONTRACT

Bar K Ranch does hereby offer 94 steers and 79 heifers for sale in the Southeast Alabama Feeder Cattle Marketing Association Sale on Thursday, August 8, 2019, at the Houston County Extension Office, Dothan, Alabama at 6:00 p.m. (Central Time).

Group Number	Sex	Number Head	Delivery Weight	Delivery Date	USDA Grade (Est.)	Breed(s)
17-1A	Steers	70	710	09/09 – 09/13	L-M 1-2s	Angus-Simmental
17-1B	Steers	24	580	09/16 – 09/20	L-M 1-2s	Angus-Simmental
17-2A	Heifers	79	615	09/09 – 09/13	L-M 1-2s	Angus-Simmental

Notes: All calves are post-weaned 80+ days by their delivery date.
All calves are from single source (home farm borned and raised).

Health: See ALA-VAC Health Sheet & Map for detailed health information.

Comments: The dams of these calves are quality crossbred, commercial cows (Angus-Simmental cross).
The sires of these calves are high performance, Angus & Simmental bulls.
These calves are 95% black & 5% red in color and bunk broke to feed & water.
These calves are preconditioned a minimum of 80 days by delivery.

**For Additional Information or
Farm Tour of Cattle – Contact:**

Richard Kirkland (850) 527-2307, cell
Morgan Kirkland (850) 849-0459, cell
Rickey Hudson (334) 726-6814, cell
John Moseley (229) 308-6355, cell
Trip Moseley (229) 308-6358, cell

Directions To Farm: Travel US 231 S. from Dothan (Ross Clark Circle) for 6 miles, turn right on AL Hwy. 109 S. (becomes FL Hwy. 77), travel ~13 miles to Graceville, FL, turn right on FL Hwy. 2 W., travel ~15 miles to intersection of Hwy. 2 & Hwy. 177 (Miller's Crossroad). Please call, calves are located just south of this intersection (2-3 miles).

.....
These cattle are being offered for sale under the terms and conditions established by the Southeast Alabama Feeder Cattle Marketing Association (S.A.F.E) and the terms and conditions listed herein.
.....

"ALA-VAC" Alabama Value Added Calf Program

Calf Health Record & Processing

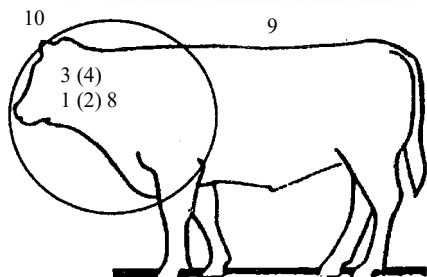

Left

Farm Name AAA Farm
 Contact Person Andy Andreasen
 Email amajr@ufl.edu
 Address 3519 Caverns Road
 City Marianna
 State Florida Zip 32446
 Phone 850-209-2690(cell) _____

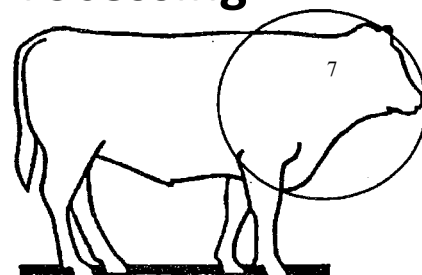

Right

Treatment Location Maps: Place the number of each treatment (1 - 14) on the left or right illustration to map the location of applied health treatments.

Immunization Requirements: Two (2) doses of a vaccine, given 2 - 6 weeks apart, may be required for proper immunization (follow label directions).

***** CAUTION - WARNING ***** - Consult a veterinarian to develop a total herd health program, before vaccinations or treatments are administered.

Date	#	*Vaccine / *Treatment	Product Name	Serial / Lot Numbers	Manufacturer / Company	Dose (ml)	Route of Admin.	Booster Date	Processor Initials
05/19/18	1)	Clostridial vaccine (7 or 8-Way) (Blackleg)	Ultrabac 7-Somubac BarVac 7 -Somnus	264602A 24 APR 20 1870277B 06APR20	Zoetis Boehringer Ingeheim	5 ml 2 ml	SQ SQ	06/06/18	AMA
05/19/18	2)	Histophilus somni (Haemophilus somnus)	Ultrabac 7-Somubac BarVac 7 -Somnus	264602A 24 APR 20 1870277B 06APR20	Zoetis Boehringer Ingeheim	5 ml 2 ml	SQ SQ	06/06/18	AMA
06/06/18	3)	IBR / PI₃ / BRSV / BVD (Type 1 & 2) (Mod. Live Preferred)	Bovi-Shield Gold 5 BS Gold - One Shot	SN 251652/243967 Lot266484 09 APR 19 (See #4 Below)	Zoetis Zoetis	2 ml 2ml	SQ SQ	06/20/18	AMA
06/20/18	4)	Mannheima Haemolytica (Pasteurella) (Bacterin & Leukotoid)	Bovi-Shield Gold - One Shot	SN 229791A/222725 Lot244013 11 DEC 18	Zoetis	2 ml	SQ		AMA
	5)	Lepto. & Vibriosis (5-Way) vaccine (Replacement Cattle)							
	6)	Brucella Vaccine (Veterinarian only) (*AL is Brucellosis Free)							
06/03/18	7)	Moraxella Bovis (Pinkeye bacteria)	SolidBac Pinkeye IR/PR	SN 7070 30 NOV 18	M-Coat	pellets	SQ		
06/20/18	8)	Internal Parasites (Anthelmintic)	1% Ivermectin			1 ml - 110 lbs.	SQ		AMA
06/20/18	9)	External Parasites (Systemic Insecticide)	ProZap Insectrin 1% Permethrin/1% Piperonyl Butoxide		Neogen		Topical - Back		AMA
06/20/18	10)	Growth Stimulant (Ear Implant)	Synovex-C		Zoetis	Implant	SQ - Ear		AMA
07/02/18	11)	Feed Ration (Bunk Broke)	Soyhulls (50%) / Corn Gluten (50%) pellets						
	12)	Micro Nutrients (Trace Minerals)	Minerals			Free Choice	Oral		
07/30/18	13)	Ionophores	Bovatec (Minerals)				Oral		
	14)	Antibiotics	None Used						

Sex: Heifers 20 Steers _____ Bulls _____ Total Number of Head 20

Castration Method n/a Date(s) _____ Dehorned Yes ___ No ___ Dates(s) _____

Description / Comments weaned - 07/26/18 Single source, home raised, replacement quality heifers

Veterinarian Kim George Phone 850-638-4857

Signature A. M. Andreasen Date 07/10/19

Alabama SAFE #19

Farm Name: AAA Farm
Contact Person: Andy Andreasen

Telephone: (850) 209-2690 cell
Address: 3519 Caverns Road
City, State & Zip: Marianna, Florida 32446



STATEMENT OF CONTRACT

AAA Farm does hereby offer 40 heifers for sale in the Southeast Alabama Feeder Cattle Marketing Association Sale on Thursday, August 8, 2019, at the Houston County Extension Office, Dothan, Alabama at 6:00 p.m. (Central Time).

Group Number	Sex	Number Head	Delivery Weight	Delivery Date	USDA Grade (Est.)	Breed(s)
19-2A	Heifers	20	790	08/12 – 08/23	L-M 1-2s	Angus-Simmental-Hereford

Notes: Group 19-2A (heifers) will be weaned 306 days by delivery.
Heifers are from a single source (AAA Farm bred & raised).

Health: See ALA-VAC Health Sheet & Map for detailed health information.

Comments: Sired by performance Angus bulls (AI service with clean-up service of Final Product son).
These are replacement quality heifers (single source, home raised).
Heifers are ~90% black (36 black & 4 red).
Heifers are feed bunk/water broke & preconditioned 300+ days (minimum) by delivery.

**For Additional Information or
Farm Tour of Cattle – Contact:**

Andy Andreasen (850) 209-2690, cell
Rickey Hudson (334) 726-6814, cell
John Moseley (229) 308-6355, cell
Trip Moseley (229) 308-6358, cell

Directions To Farm: Begin at US Hwy. 90 in Marianna, FL, travel north on FL Hwy. 71 N. for ~3.5 miles, turn left on Caverns Road, travel ~1.5 miles, turn right into farm/home drive adjacent to the mail box numbered 3519 (located across highway from Marianna High School).

.....
These cattle are being offered for sale under the terms and conditions established by the Southeast Alabama Feeder Cattle Marketing Association (S.A.F.E) and the terms and conditions listed herein.
.....

"ALA-VAC" Alabama Value Added Calf Program

Calf Health Record & Processing

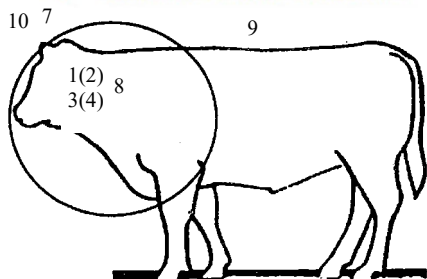

Left

Farm Name Meadows Creek Farm
 Contact Person Glenn or Richard Meadows
 Email mcfglenn@icloud.com
 Address 4421 County Road 33 N.
 City Columbia
 State Alabama Zip 36319
 Phone 334-797-5808(Glenn) 334-797-4870(Richard)

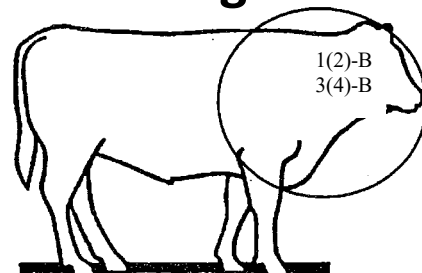

Right

Treatment Location Maps: Place the number of each treatment (1 - 14) on the left or right illustration to map the location of applied health treatments.
Immunization Requirements: Two (2) doses of a vaccine, given 2 - 6 weeks apart, may be required for proper immunization (follow label directions).
***** CAUTION - WARNING ***** - Consult a veterinarian to develop a total herd health program, before vaccinations or treatments are administered.

Date	#	*Vaccine / *Treatment	Product Name	Serial / Lot Numbers	Manufacturer / Company	Dose (ml)	Route of Admin.	Booster Date	Processor Initials
07/12/19	1)	Clostridial vaccine (7 or 8-Way) (Blackleg)	Ultrabac 7 – Somubac	340339B	Zoetis	5 ml	SQ	07/30/19	GDM
07/12/19	2)	Histophilus somni (Haemophilus somnus)	Ultrabac 7 – Somubac	340339B	Zoetis	5 ml	SQ	07/30/19	GDM
07/12/19	3)	IBR / PI₃ / BRSV / BVD (Type 1 & 2) (Mod. Live Preferred)	Bovi-Shield Gold – One Shot		Zoetis	2 ml	IM	07/30/19	GDM
07/12/19	4)	Mannheimia Haemolytica (Pasteurella) (Bacterin & Leukotoid)	Bovi-Shield Gold – One Shot		Zoetis	2 ml	IM	07/30/19	GDM
07/12/19	5)	Lepto. & Vibriosis (5-Way) vaccine (Replacement Cattle)	Bovi-Shield Gold – One Shot		Zoetis	2 ml	IM	07/30/19	GDM
	6)	Brucella Vaccine (Veterinarian only) (*AL is Brucellosis Free)							
07/12/19	7)	Moraxella Bovis (Pinkeye bacteria)	Autogenous Bacteria	N151873	Pinpoint Technologies	2 ml	SQ	07/30/19	GDM
07/12/19	8)	Internal Parasites (Anthelmintic)	Dectomax	1832081	Zoetis	1 ml – 110 lbs.	SQ		GDM
07/12/19	9)	External Parasites (Systemic Insecticide)	UltraSaber	80825C	Merck (Schering – Plough)	15 ml – head	Topical - Back	07/30/19	GDM
07/12/19	10)	Growth Stimulant (Ear Implant)	Ralgro	A045A01	Merck (Schering – Plough)	*Implant	SQ – Ear	*Steers Only	GDM
	11)	Feed Ration (Bunk Broke)	Southern States (13% CP) Tradition Beef Blend + Pasture						
	12)	Micro Nutrients (Trace Minerals)	Minerals		W. B. Fleming Com.	Free Choice	Oral		
	13)	Ionophores							
	14)	Antibiotics							

Sex: Heifers 80 Steers 80 Bulls Total Number of Head 160
 Castration Method knife Date(s) 04/15/19 Dehorned Yes ✓ No Dates(s)
 Description / Comments weaned – 07/30/19
 Veterinarian Perry Mobley Phone 334-790-7914
 Signature Glenn D. Meadows Date 07/10/19

Alabama SAFE #20

Farm Name: Meadows Creek Farm
Contact Person: Glenn or Richard Meadows

Telephone: (334) 797-5808 or 797-4870
Address: 4421 County Road 33 N.
City, State & Zip: Columbia, Alabama 36319



STATEMENT OF CONTRACT

Meadows Creek Farm does hereby offer 80 steers and 80 heifers for sale in the Southeast Alabama Feeder Cattle Marketing Association Sale on Thursday, August 8, 2019, at the Houston County Extension Office, Dothan, Alabama at 6:00 p.m. (Central Time).

Group Number	Sex	Number Head	Delivery Weight	Delivery Date	USDA Grade (Est.)	Breed(s)
20-1A	Steers	40	695	09/16 – 09/21	L-M 1-2s	Charolais-Angus-Cross
20-1B	Steers	40	610	09/30 – 10/01	L-M 1-2s	Charolais-Angus-Cross
20-2A	Heifers	40	685	09/16 – 09/21	L-M 1-2s	Charolais-Angus-Cross
20-2B	Heifers	40	575	09/30 – 10/01	L-M 1-2s	Charolais-Angus-Cross

Notes: Group 20-1A sells combined with Groups 22-1A (McDaniel) & 56-1A (Shaw)
Group 20-1B sells combined with Groups 22-1B (McDaniel) & 56-1B (Shaw)
Group 20-2A sells combined with Groups 22-2A (McDaniel) & 56-2A (Shaw)
Group 20-2B sells combined with Groups 22-2B (McDaniel) & 56-2B (Shaw)

Health: See ALA-VAC Health Sheet & Map for detailed health information.

Comments: The dams of these calves are top quality crossbred, commercial cows (Angus-Charolais).
The sires of these calves are performance selected, Charolais & Angus bulls.
These calves are 65% black & 35% white/smoke and bunk broke to feed & water.
These calves (all lots) will be preconditioned a minimum of 48+ days by delivery.

**For Additional Information or
Farm Tour of Cattle – Contact:**

Glenn Meadows (334) 797-5808, cell
Richard Meadows (334) 797-4870, cell
Rickey Hudson (334) 726-6814, cell
John Moseley (229) 308-6355, cell
Trip Moseley (229) 308-6358, cell

Directions To Farm: Travel Hwy. 84 E. from Dothan, AL (Ross Clark Circle) for ~8 miles, turn left on County Road 55 N. (Caution Signal intersection), travel north, proceed through down town Ashford, AL, turn right on County Road 33 N. (Y-turn, 1st right, pass the 4-Way STOP Sign), travel ~5 miles, look for Meadows Creek Farm sign on the left side of the highway.

.....
These cattle are being offered for sale under the terms and conditions established by the Southeast Alabama Feeder Cattle Marketing Association (S.A.F.E) and the terms and conditions listed herein.
.....

"ALA-VAC" Alabama Value Added Calf Program

Calf Health Record & Processing

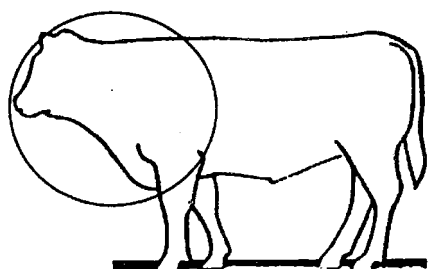

Left

Farm Name McDaniel Farms
 Contact Person John R. McDaniel
 Email jmcdaniel3233@yahoo.com
 Address 470 McDaniel Road
 City Ashford
 State Alabama Zip 36312
 Phone 334-797-1305(cell)

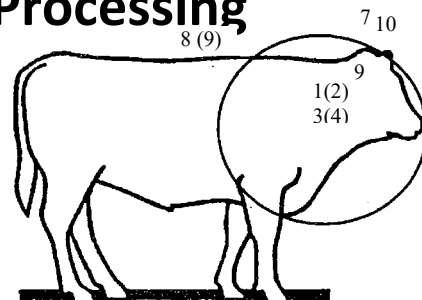

Right

Treatment Location Maps: Place the number of each treatment (1 - 14) on the left or right illustration to map the location of applied health treatments.

Immunization Requirements: Two (2) doses of a vaccine, given 2 - 6 weeks apart, may be required for proper immunization (follow label directions).

***** CAUTION - WARNING ***** - Consult a veterinarian to develop a total herd health program, before vaccinations or treatments are administered.

Date	#	*Vaccine / *Treatment	Product Name	Serial / Lot Numbers	Manufacturer / Company	Dose (ml)	Route of Admin.	Booster Date	Processor Initials
06/03/19	1)	Clostridial vaccine (7 or 8-Way) (Blackleg)	Ultrabac 7 – Somubac	343438A Expire – 07/31/21	Zoetis	5 ml	SQ	07/05/19	JRMc
06/03/19	2)	Histophilus sommii (Haemophilus somnus)	Ultrabac 7 – Somubac	343438A Expire – 07/31/21	Zoetis	5 ml	SQ	07/05/19	JRMc
06/03/19	3)	IBR / PI₃ / BRSV / BVD (Type 1 & 2) (Mod. Live Preferred)	Bovi-Shield Gold – One Shot	306638 290621 Lot – 322062	Zoetis	2 ml	SQ	07/05/19	JRMc
06/03/19	4)	Mannheimia Haemolytica (Pasteurella) (Bacterin & Leukotoid)	Bovi-Shield Gold – One Shot	306638 290621 Lot – 322062	Zoetis	2 ml	SQ	07/05/19	JRMc
	5)	Lepto. & Vibriosis (5-Way) vaccine (Replacement Cattle)							
	6)	Brucella Vaccine (Veterinarian only) (*AL is Brucellosis Free)							
06/03/19	7)	Moraxella Bovis (Pinkeye bacteria)	SolidBac Pinkeye IR/PR	7080 Expire – 02/28/20	Zoetis	*Implant	SQ – Ear		JRMc
06/03/19	8)	Internal Parasites (Anthelmintic)	Dectomax		Zoetis	5 ml – 110 lbs.	Topical - Back	07/05/19	JRMc
06/03/19	9)	External Parasites (Systemic Insecticide)	Dectomax Python Magnum		Zoetis Y-Tex (Fly Tag)	5ml/110# 1 tag / hd	Topical-Back Ear Tag	07/05/19	JRMc
06/03/19	10)	Growth Stimulant (Ear Implant)	Synovex S	276938 Expire – 11/20	Zoetis	*Implant	SQ – Ear	*Steers Only	LSMc
05/01/19	11)	Feed Ration (Bunk Broke)	Soyhulls / Corn Gluten (pellets) – Free Choice						
	12)	Micro Nutrients (Trace Minerals)	Minerals (loose)		W. B. Fleming	Free Choice	Oral		
07/05/19	13)	Ionophores	Bovatec (Minerals)		W. B. Fleming		Oral		
	14)	Antibiotics							

Sex: Heifers 50 Steers 69 Bulls Total Number of Head 119

Castration Method knife Date(s) birth Dehorned Yes √ No Dates(s) 06/03/19

Description / Comments bunk broke, weaned 60 – 90 days, dams annual booster – little chance of PI-BVD

Veterinarian Perry Mobley Phone 334-726-2090

Signature John McDaniel Date 07/05/19

Revised – March 2019, Rickey Hudson – Regional Extension Agent

Issued in furtherance of Cooperative Extension work in agriculture and home economics, Acts of May 8 and June 30, 1914, and other related acts, in cooperation with the U.S. Department of Agriculture. The Alabama Cooperative Extension System (Alabama A&M University and Auburn University) offers educational programs, materials, and equal opportunity employment to all people without regard to race, color, national origin, religion, sex, age, veteran status, or disability.

Alabama SAFE #22 (also #72)

Farm Name: McDaniel Farms
Contact Person: John R. McDaniel

Telephone: (334) 797-1305 cell
Address: 470 McDaniel Road
City, State & Zip: Ashford, Alabama 36312



STATEMENT OF CONTRACT

McDaniel Farms does hereby offer 69 steers and 50 heifers for sale in the Southeast Alabama Feeder Cattle Marketing Association Sale on Thursday, August 8, 2019, at the Houston County Extension Office, Dothan, Alabama at 6:00 p.m. (Central Time).

Group Number	Sex	Number Head	Delivery Weight	Delivery Date	USDA Grade (Est.)	Breed(s)
22-1A	Steers	32	695	09/16 – 09/21	L-M 1-2s	Charolais-Angus-Cross
22-1B	Steers	37	610	09/30 – 10/04	L-M 1-2s	Charolais-Angus-Cross
22-2A	Heifers	30	685	09/16 – 09/21	L-M 1-2s	Charolais-Angus-Cross
22-2B	Heifers	20	575	09/30 – 10/04	L-M 1-2s	Charolais-Angus-Cross

Notes: Group 22-1A sells combined with Group 34-1A (Bear Creek Farm)
Group 22-1B sells combined with Groups 20-1B (Meadows) & 56-1B (Shaw)
Group 22-2A sells combined with Groups 20-2A (Meadows) & 56-2A (Shaw)
Group 22-2B sells combined with Groups 20-2B (Meadows) & 56-2B (Shaw)

Health: See ALA-VAC Health Sheet & Map for detailed health information.

Comments: The dams of these calves are high quality crossbred, commercial cows (Angus base).
The sires of these calves are top quality, performance Charolais & Angus bulls.
Calves are 33% black & 67% white/smoke and bunk broke to feed & water.
These calves (all lots) will be preconditioned a minimum of 50+ days by delivery.

**For Additional Information or
Farm Tour of Cattle – Contact:**

John McDaniel (334) 797-1305, cell
Rickey Hudson (334) 726-6814, cell
John Moseley (229) 308-6355, cell
Trip Moseley (229) 308-6358, cell

Directions To Farm: Travel Hwy. 84 E. from Dothan, AL (Ross Clark Circle) for ~8.5 miles, turn right on Cosby Road (just pass AMX Truck Line business), travel 1 mile, turn left on McDaniel Road, travel ~¼ mile, look for McDaniel Farms sign on the left side of the highway.

.....
These cattle are being offered for sale under the terms and conditions established by the Southeast Alabama Feeder Cattle Marketing Association (S.A.F.E) and the terms and conditions listed herein.
.....

"ALA-VAC" Alabama Value Added Calf Program

Calf Health Record & Processing

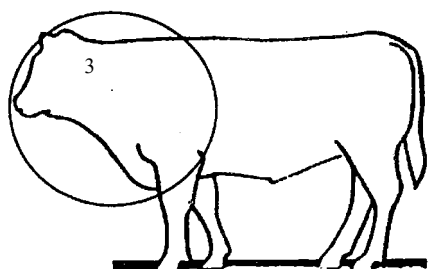

Left

Farm Name The Cherokee Ranch of N. FL
 Contact Person Mack Glass
 Email mjg@wfeca.net
 Address 1525 Fairview Road
 City Marianna
 State Florida Zip 32448
 Phone 850-573-0885(cell) 850-579-4641(home)

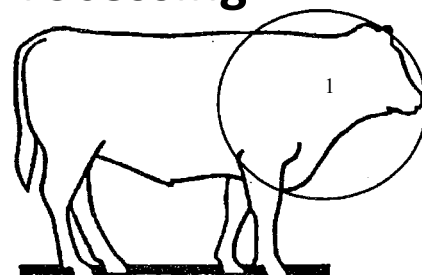

Right

Treatment Location Maps: Place the number of each treatment (1 - 14) on the left or right illustration to map the location of applied health treatments.

Immunization Requirements: Two (2) doses of a vaccine, given 2 - 6 weeks apart, may be required for proper immunization (follow label directions).

***** CAUTION - WARNING ***** - Consult a veterinarian to develop a total herd health program, before vaccinations or treatments are administered.

Date	#	*Vaccine / *Treatment	Product Name	Serial / Lot Numbers	Manufacturer / Company	Dose (ml)	Route of Admin.	Booster Date	Processor Initials
01-23-19 06-18-19	1)	Clostridial vaccine (7 or 8-Way) (Blackleg)	Ultrabac 7-Somubac Ultra Choice 7	207638B 343427A	Zoetis Zoetis	5 ml 2 ml	SQ SQ		MJG
01-23-19	2)	Histophilus sommii (Haemophilus somnus)	Ultrabac 7-Somubac	207638B	Zoetis	5 ml	SQ		MJG
01-23-19 06-18-19	3)	IBR / PI₃ / BRSV / BVD (Type 1 & 2) (Mod. Live Preferred)	Bovi-Shield Gold 5 Bovi-Shield Gold - One Shot	276539B/276826 306638	Zoetis Zoetis	2 ml 2 ml	IM SQ		MJG
06-18-19	4)	Mannheimia Haemolytica (Pasteurella) (Bacterin & Leukotoid)	Bovi-Shield Gold - One Shot	306638	Zoetis	2 ml	SQ		MJG
	5)	Lepto. & Vibriosis (5-Way) vaccine (Replacement Cattle)							
	6)	Brucella Vaccine (Veterinarian only) (*AL is Brucellosis Free)							
	7)	Moraxella Bovis (Pinkeye bacteria)							
01-23-19 06-18-19	8)	Internal Parasites (Anthelmintic)	Dectomax	159757 05 - 2021	Zoetis	1ml/110lb	SQ		MJG
06-18-19	9)	External Parasites (Systemic Insecticide)	Syngerized Pour			.	Topical - Back		MJG
01-23-19	10)	Growth Stimulant (Ear Implant)	Synovex		Zoetis	*Implant	SQ - Ear	*Steers Only	MJG
	11)	Feed Ration (Bunk Broke)	Soyhulls-50% - Corn Gluten-50% (limited while on grazing) & Grazing						
	12)	Micro Nutrients (Trace Minerals)	Minerals			Free Choice	Oral		
	13)	Ionophores							
	14)	Antibiotics							

Sex: Heifers 30 Steers 56 Bulls Total Number of Head 86

Castration Method knife Date(s) 01/23/19 Dehorned Yes n/a No Dates(s)

Description / Comments weaned - 07/08/19

Veterinarian Megan Austin Phone 850-594-1009

Signature Mack J. Glass Date 07/10/19

Issued in furtherance of Cooperative Extension work in agriculture and home economics, Acts of May 8 and June 30, 1914, and other related acts, in cooperation with the U.S. Department of Agriculture. The Alabama Cooperative Extension System (Alabama A&M University and Auburn University) offers educational programs, materials, and equal opportunity employment to all people without regard to race, color, national origin, religion, sex, age, veteran status, or disability.

Alabama SAFE #24

Farm Name: The Cherokee Ranch of N. FL
Contact Person: Mack Glass

Telephone: (850) 573-0885 or 579-4641

Address: 1525 Fairview Road

City, State & Zip: Marianna, Florida 32448

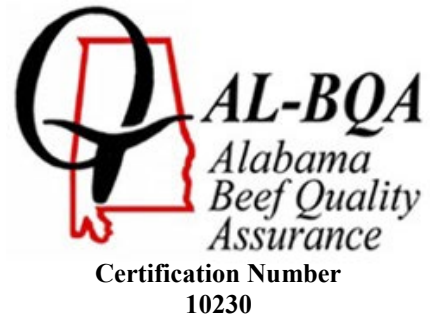

STATEMENT OF CONTRACT

The Cherokee Ranch of North Florida does hereby offer 56 steers and 30 heifers for sale in the Southeast Alabama Feeder Cattle Marketing Association Sale on Thursday, August 8, 2019, at the Houston County Extension Office, Dothan, Alabama at 6:00 p.m. (Central Time).

Group Number	Sex	Number Head	Delivery Weight	Delivery Date	USDA Grade (Est.)	Breed(s)
24-1A	Steers	56	700	09/16 – 09/20	L-M 1-2s	Angus-Simmental-Angus Cross
24-2A	Heifers	30	625	09/16 – 09/20	L-M 1-2s	Angus-Simmental-Angus Cross

Notes: Group 24-1A (steers) will be weaned a minimum of 70 days prior to delivery
Group 24-2A (heifers) will be weaned a minimum of 70 days prior to delivery.

Health: See ALA-VAC Health Sheet & Map for detailed health information.

Comments: The dams of these calves are top quality crossbred, commercial cows (Angus base).
The sires of these calves are high performance Angus and Sim-Angus bulls.
Calves are 90% black and bunk broke to feed & water.
These calves will be weaned a minimum of 70+ days prior to delivery.

**For Additional Information or
Farm Tour of Cattle – Contact:**

Mack Glass (850) 573-0885, cell
(850) 579-4641, home
Rickey Hudson (334) 726-6814, cell
John Moseley (229) 308-6355, cell
Trip Moseley (229) 308-6358, cell

Directions To Farm: Travel US 231 S. from Alabama to Florida, proceed ~3 miles south of US 10 intersection to Alford, FL, turn left (east) on Gardenvue Road (at Caution Signal in Alford), travel to dead end intersection, turn right (south) on Fairview Road, travel ~3 miles, look for The Cherokee Ranch sign on the right side of the highway.

.....
These cattle are being offered for sale under the terms and conditions established by the Southeast Alabama Feeder Cattle Marketing Association (S.A.F.E) and the terms and conditions listed herein.
.....

"ALA-VAC" Alabama Value Added Calf Program

Calf Health Record & Processing

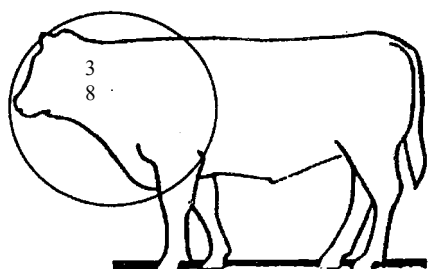

Left

Farm Name Williams Angus Farm
 Contact Person Joe Williams
 Email fawil2001@aim.com
 Address 2001 County Road 31
 City Newton
 State Alabama Zip 36352
 Phone 334-714-2850 (cell) 334-299-3368 (home)

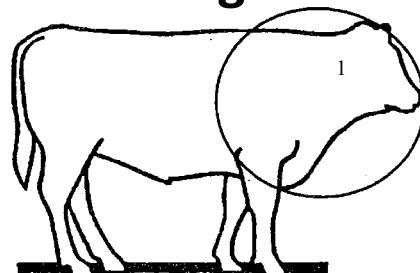

Right

Treatment Location Maps: Place the number of each treatment (1 - 14) on the left or right illustration to map the location of applied health treatments.

Immunization Requirements: Two (2) doses of a vaccine, given 2 - 6 weeks apart, may be required for proper immunization (follow label directions).

***** CAUTION - WARNING ***** - Consult a veterinarian to develop a total herd health program, before vaccinations or treatments are administered.

Date	#	*Vaccine / *Treatment	Product Name	Serial / Lot Numbers	Manufacturer / Company	Dose (ml)	Route of Admin.	Booster Date	Processor Initials
12-20-18 06-11-19	1)	Clostridial vaccine (7 or 8-Way) (Blackleg)	Bar-Vac 7 / Somnus Ultrabac 7-Somubac	187024B 322677A	Boehringer Ingelheim Zoetis	5 ml 5 ml	IM IM	 07-08-19	 TJW
06-11-19	2)	Histophilus somni (Haemophilus somnus)	Ultrabac 7-Somubac	322677A	Zoetis	5 ml	IM	07-08-19	TJW
12-20-18 06-11-19	3)	IBR / PI₃ / BRSV / BVD (Type 1 & 2) (Mod. Live Preferred)	Triangle 5 Bovi-Shield Gold - One Shot	6080068A 306638 / 290621	Boehringer Ingelheim Zoetis	2 ml 2 ml	IM IM	 07-08-19	 TJW
06-11-19	4)	Mannheimia Haemolytica (Pasteurella) (Bacterin & Leukotoid)	Bovi-Shield Gold - One Shot	306638 / 290621	Zoetis	2 ml	IM	07-08-19	TJW
	5)	Lepto. & Vibriosis (5-Way) vaccine (Replacement Cattle)							
	6)	Brucella Vaccine (Veterinarian only) (*AL is Brucellosis Free)							
	7)	Moraxella Bovis (Pinkeye bacteria)							
12-20-18	8)	Internal Parasites (Anthelmintic)	Dectomax		Zoetis	1 ml - 110 lbs.	SQ	06-11-19	TJW
12-20-18	9)	External Parasites (Systemic Insecticide)	Ultra Saber		Merck (S.-Plough)	vary-hd	Topical - Back	06-11-19	TJW
12-20-18	10)	Growth Stimulant (Ear Implant)	Ralgro		Schering-Plough	Implant	SQ - Ear	06-11-19	TJW
	11)	Feed Ration (Bunk Broke)	Corn Silage						
	12)	Micro Nutrients (Trace Minerals)	Minerals			Free Choice	Oral		
	13)	Ionophores							
	14)	Antibiotics							

Sex: Heifers _____ Steers 63 Bulls _____ Total Number of Head 63

Castration Method knife Date(s) 12/20/18 Dehorned Yes n/a No _____ Dates(s) _____

Description / Comments weaned - 06/11/19

Veterinarian Jerry Hawkins Phone 334-793-6281

Signature Joe Williams Date 07/10/19

Revised - March 2019, Rickey Hudson - Regional Extension Agent

Issued in furtherance of Cooperative Extension work in agriculture and home economics, Acts of May 8 and June 30, 1914, and other related acts, in cooperation with the U.S. Department of Agriculture. The Alabama Cooperative Extension System (Alabama A&M University and Auburn University) offers educational programs, materials, and equal opportunity employment to all people without regard to race, color, national origin, religion, sex, age, veteran status, or disability.

Alabama SAFE #25

Farm Name: Williams Angus Farm

Contact Person: Joe Williams

Telephone: (334) 714-2850 or 299-3368

Address: 2001 County Road 31

City, State & Zip: Newton, Alabama 36352



STATEMENT OF CONTRACT

Williams Angus Farm does hereby offer 63 steers for sale in the Southeast Alabama Feeder Cattle Marketing Association Sale on Thursday, August 8, 2019, at the Houston County Extension Office, Dothan, Alabama at 6:00 p.m. (Central Time).

Group Number	Sex	Number Head	Delivery Weight	Delivery Date	USDA Grade (Est.)	Breed(s)
25-1A	Steers	63	800	08/19 – 08/22	L-M 1-2s	Angus-Simmental

Notes: Group 29-1A (steers) will be weaned a minimum of 69 days by delivery.

Health: See ALA-VAC Health Sheet & Map for detailed health information.

Comments: The dams of these calves are top quality commercial cows (Angus base).
The sires of these calves are performance tested, Angus & black Sim-Angus bulls.
These calves are 98% black (1 red).
These calves are preconditioned 69+ days and bunk broke to feed & water.

**For Additional Information or
Farm Tour of Cattle – Contact:**

Joe Williams (334) 714-2850, cell
(334) 299-3368, home
Rickey Hudson (334) 726-6814, cell
John Moseley (229) 308-6355, cell
Trip Moseley (229) 308-6358, cell

Directions To Farm: Travel Hwy. 123 S. from Ozark (US 231) for 6.5 miles to Newton, turn right on County Road 31 S., travel 4-5 miles and look for the Williams Angus Farm sign on the left side of the highway (Sign located at brick house with white vinyl fencing), turn left into drive at sign.

.....
These cattle are being offered for sale under the terms and conditions established by the Southeast Alabama Feeder Cattle Marketing Association (S.A.F.E) and the terms and conditions listed herein.
.....

"ALA-VAC" Alabama Value Added Calf Program

Calf Health Record & Processing

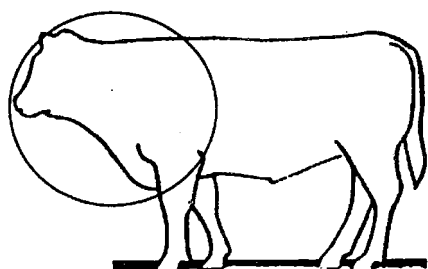

Left

Farm Name GambleTown Farm
 Contact Person Brian or Dwight Gamble
 Email begamble@centurytel.net
 Address 8773 East County 22 Road
 City Columbia
 State Alabama Zip 36319
 Phone 334-726-2125(Brian) 334-726-3265(Dwight)

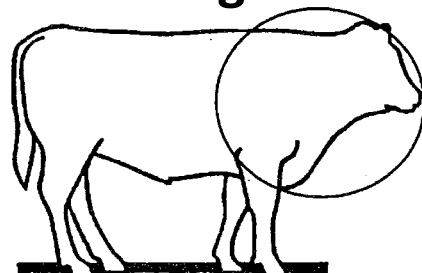

Right

Treatment Location Maps: Place the number of each treatment (1 - 14) on the left or right illustration to map the location of applied health treatments.

Immunization Requirements: Two (2) doses of a vaccine, given 2 - 6 weeks apart, may be required for proper immunization (follow label directions).

***** CAUTION - WARNING ***** - Consult a veterinarian to develop a total herd health program, before vaccinations or treatments are administered.

Date	#	*Vaccine / *Treatment	Product Name	Serial / Lot Numbers	Manufacturer / Company	Dose (ml)	Route of Admin.	Booster Date	Processor Initials
03-23-19	1)	Clostridial vaccine (7 or 8-Way) (Blackleg)	Ultrabac 7-Somubac	317769A 264602A	Zoetis	5 ml	SQ	05-13-19	BEG
03-23-19	2)	Histophilus sommii (Haemophilus somnus)	Ultrabac 7-Somubac	317769A 264602A	Zoetis	5 ml	SQ	05-13-19	BEG
03-23-19	3)	IBR / PI₃ / BRSV / BVD (Type 1 & 2) (Mod. Live Preferred)	Pyramid 5 + Prespose SQ	AN0291AD416A AN0282BO144A	Boehringer Ingelheim	2 ml	SQ	05-13-19	BEG
03-23-19	4)	Mannheimia Haemolytica (Pasteurella) (Bacterin & Leukotoid)	Pyramid 5 + Prespose SQ	AN0291AD416A AN0282BO144A	Boehringer Ingelheim	2 ml	SQ	05-13-19	BEG
	5)	Lepto. & Vibriosis (5-Way) vaccine (Replacement Cattle)							
	6)	Brucella Vaccine (Veterinarian only) (*AL is Brucellosis Free)							
03-23-19	7)	Moraxella Bovis (Pinkeye bacteria)	Autogenous Bacteria		Pinpoint Technologies	2 ml	SQ	05-13-19	BEG
03-23-19	8)	Internal Parasites (Anthelmintic)	Cydectin	AH02TJ0	Bayer	1 ml - 110 lbs.	SQ		BEG
03-23-19	9)	External Parasites (Systemic Insecticide)	Patriot Ultra Saber	70514C 71119C	Bayer (fly tag) Merck (S.-Plough)	1 tag-hd ~15ml-hd	Ear Tag Topical - Back	05-13-19	BEG
03-23-19	10)	Growth Stimulant (Ear Implant)	Synovex S	400039	Zoetis	Implant	SQ - Ear	*Steers Only	BEG
	11)	Feed Ration (Bunk Broke)	Grazing & Soyhulls (pellets) - Free Choice						
	12)	Micro Nutrients (Trace Minerals)	Trace Mineral Salt		W. B. Fleming Com.	Free Choice	Oral		
	13)	Ionophores	Bovatec (Minerals)		W. B. Fleming Com.		Oral		
	14)	Antibiotics							

Sex: Heifers 36 Steers 62 Bulls Total Number of Head 98

Castration Method knife Date(s) 03/23/19 Dehorned Yes n/a No Dates(s)

Description / Comments weaned - 06/19/19 *Steers only were implanted

Veterinarian Perry Mobley Phone 334-726-2090

Signature Brian E. Gamble Date 07/10/19

Revised - March 2019, Rickey Hudson - Regional Extension Agent

Issued in furtherance of Cooperative Extension work in agriculture and home economics, Acts of May 8 and June 30, 1914, and other related acts, in cooperation with the U.S. Department of Agriculture. The Alabama Cooperative Extension System (Alabama A&M University and Auburn University) offers educational programs, materials, and equal opportunity employment to all people without regard to race, color, national origin, religion, sex, age, veteran status, or disability.

Alabama SAFE #29

Farm Name: GambleTown Farm
Contact Person: Brian or Dwight Gamble

Telephone: (334) 726-2125 or 726-3265

Address: 8773 E. County 22 Road

City, State & Zip: Columbia, Alabama 36319



STATEMENT OF CONTRACT

GambleTown Farm, does hereby offer 35 steers and 12 heifers for sale in the Southeast Alabama Feeder Cattle Marketing Association Sale on Thursday, August 3, 2017, at the Houston County Extension Office, Dothan, Alabama at 6:00 p.m. (Central Time).

Group Number	Sex	Number Head	Delivery Weight	Delivery Date	USDA Grade (Est.)	Breed(s)
29-1A	Steers	62	790	09/03 – 09/06	L-M 1-2s	Angus-Simmental-Cross
29-2A	Heifers	36	670	09/09 – 09/13	L-M 1-2s	Angus-Simmental-Cross

Notes: Group 29-1A (steers) will be weaned a minimum of 76 days by delivery.
Group 29-1A (steers) will be weaned a minimum of 82 days by delivery.

Health: See ALA-VAC Health Sheet & Map for detailed health information.

Comments: The dams of these calves are top quality commercial cows (Angus-Simmental-Charolais).
The sires of these calves are performance tested, Angus & black Simmental bulls.
These calves are 85% black.
These calves are preconditioned 75+ days and bunk broke to feed & water.

**For Additional Information or
Farm Tour of Cattle – Contact:**

Brian Gamble (334) 726-2125, cell
Dwight Gamble (334) 726-3265, cell
Rickey Hudson (334) 726-6814, cell
John Moseley (229) 308-6355, cell
Trip Moseley (229) 308-6358, cell

Directions To Farm: Travel Hwy. 431N. from Dothan (Ross Clark Circle), AL, for ~7½ miles, turn right (east) on Henry County Road 1012 (becomes Houston County Road 22), travel ~9 miles, look for mailbox marked 8773 on left side of highway, turn left into driveway at this location (brick house).

.....
These cattle are being offered for sale under the terms and conditions established by the Southeast Alabama Feeder Cattle Marketing Association (S.A.F.E) and the terms and conditions listed herein.
.....

"ALA-VAC" Alabama Value Added Calf Program

Calf Health Record & Processing

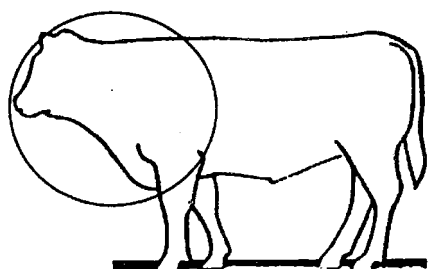

Left

Farm Name Buckhorn Meadow Farm
 Contact Person Mark or Josie Butler
 Email buckhornmeadow@yahoo.com
 Address 3301 Five Points Road
 City Cottondale
 State Florida Zip 32431
 Phone 301-471-5630(cell) _____(home)

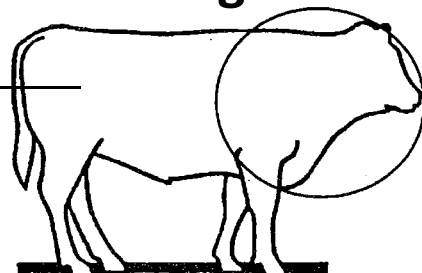

Right

Treatment Location Maps: Place the number of each treatment (1 - 14) on the left or right illustration to map the location of applied health treatments.

Immunization Requirements: Two (2) doses of a vaccine, given 2 - 6 weeks apart, may be required for proper immunization (follow label directions).

***** CAUTION - WARNING ***** - Consult a veterinarian to develop a total herd health program, before vaccinations or treatments are administered.

Date	#	*Vaccine / *Treatment	Product Name	Serial / Lot Numbers	Manufacturer / Company	Dose (ml)	Route of Admin.	Booster Date	Processor Initials
03/04/19	1)	Clostridial vaccine (7 or 8-Way) <i>(Blackleg)</i>	Ultrabac 8	322672A	Zoetis	5 ml	SQ	04/02/19	MB
	2)	Histophilus somni <i>(Haemophilus somnus)</i>							
03/04/19	3)	IBR / PI₃ / BRSV / BVD (Type 1 & 2) <i>(Mod. Live Preferred)</i>	Cattle Master Gold 5 VL5	321136	Zoetis	2 ml	SQ!	04/02/19	MB
	4)	Mannheimia Haemolytica <i>(Pasteurella) (Bacterin & Leukotoid)</i>							
	5)	Lepto. & Vibriosis (5-Way) vaccine <i>(Replacement Cattle)</i>							
	6)	Brucella Vaccine <i>(Veterinarian only) (*AL is Brucellosis Free)</i>							
	7)	Moraxella Bovis <i>(Pinkeye bacteria)</i>							
03/04/19	8)	Internal Parasites <i>(Anthelmintic)</i>	Bimectrin (Pour On)		Bimeda	5 ml – 110 lbs.	Topical - Back	04/02/19	MB
03/04/19	9)	External Parasites <i>(Systemic Insecticide)</i>	Bimectrin (Pour On)		Bimeda	5 ml – 110 lbs.	Topical - Back	04/02/19	MB
	10)	Growth Stimulant <i>(Ear Implant)</i>							
	11)	Feed Ration <i>(Bunk Broke)</i>	Peanut skins, Soyhull pellets and Corn mixture						
	12)	Micro Nutrients <i>(Trace Minerals)</i>	Trace Mineral Salt		FRM	Free Choice	Oral		
	13)	Ionophores							
	14)	Antibiotics							

Sex: Heifers 10 Steers 13 Bulls _____ Total Number of Head 23

Castration Method band Date(s) 04/02/19 Dehorned Yes n/a No _____ Dates(s) _____

Description / Comments weaned 05/10/19

Veterinarian Panhandle Vet Phone (850) 638-4857

Signature Mark Butler Date 08/02/19

Alabama SAFE #32

Farm Name: Buckhorn Meadow Farm
Contact Person: Mark Butler

Telephone: (301) 471-5630
Address: 3301 Five Points Road
City, State & Zip: Cottondale, Florida 32431



STATEMENT OF CONTRACT

Buckhorn Meadow Farm, does hereby offer 13 steers and 10 heifers for sale in the Southeast Alabama Feeder Cattle Marketing Association Sale on Thursday, August 8, 2019, at the Houston County Extension Office, Dothan, Alabama at 6:00 p.m. (Central Time).

Group Number	Sex	Number Head	Delivery Weight	Delivery Date	USDA Grade (Est.)	Breed(s)
32-1A	Steers	13	710	09/03 – 09/06	L-M 1-2s	Angus-Simmental
32-2A	Heifers	10	700	09/03 – 09/06	L-M 1-2s	Angus-Simmental

Notes: Group 32-1A will be weaned 116 days prior to delivery.
Group 32-2A will be weaned 116 days prior to delivery.

Health: See ALA-VAC Health Sheet & Map for detailed health information.

Comments: The dams of these calves are top quality commercial cows (Angus-Simmental base).
These calves are bunk broke to feed & water.
These calves will be weaned a minimum of 115+ days prior to delivery.

**For Additional Information or
Farm Tour of Cattle – Contact:**

Mark Butler (301) 471-5630, cell
Rickey Hudson (334) 726-6814, cell
John Moseley (229) 308-6355, cell
Trip Moseley (229) 308-6358, cell

Directions To Farm: Travel US 231 S. from Dothan (Ross Clark Circle) for approximately 32 miles to south of US I-10, turn left on Kynesville Road (FL Hwy. 276) and travel approximately 2 miles, turn right onto Bethlehem Road (unpaved). Travel ½ mile and take a slight left turn onto Five Points Road, travel 1½ miles to location on the right side of the road.

.....
These cattle are being offered for sale under the terms and conditions established by the Southeast Alabama Feeder Cattle Marketing Association (S.A.F.E) and the terms and conditions listed herein.
.....

"ALA-VAC" Alabama Value Added Calf Program

Calf Health Record & Processing

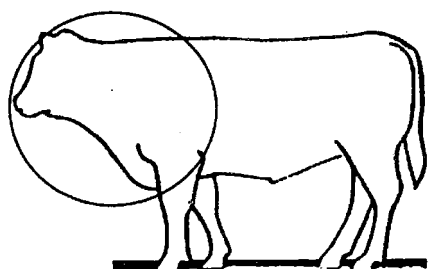

Left

Farm Name Bear Creek Farm
 Contact Person Nigel Wells
 Email nwells1945@gmail.com
 Address 2501 W. Highway 27
 City Ozark
 State Alabama Zip 36360
 Phone 334-733-2025(cell) 334-774-9530(home)

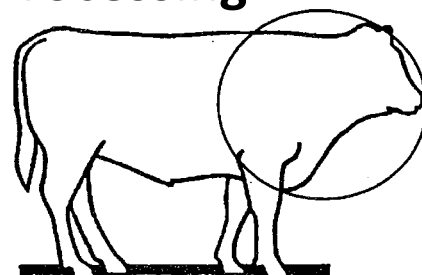

Right

Treatment Location Maps: Place the number of each treatment (1 - 14) on the left or right illustration to map the location of applied health treatments.

Immunization Requirements: Two (2) doses of a vaccine, given 2 - 6 weeks apart, may be required for proper immunization (follow label directions).

***** CAUTION - WARNING ***** - Consult a veterinarian to develop a total herd health program, before vaccinations or treatments are administered.

Date	#	*Vaccine / *Treatment	Product Name	Serial / Lot Numbers	Manufacturer / Company	Dose (ml)	Route of Admin.	Booster Date	Processor Initials
	1)	Clostridial vaccine (7 or 8-Way) (Blackleg)	Ultra Choice 7	Serial - 317764C Exp. - 07/03/20	Zoetis		SQ		NW
	2)	Histophilus somni (Haemophilus somnus)			Zoetis		SQ		NW
	3)	IBR / PI₃ / BRSV / BVD (Type 1 & 2) (Mod. Live Preferred)	Enforce	SN-317851/318265 Lot - 335003 Exp. - 03/17/20	Zoetis		SQ SQ		NW
	4)	Mannheimia Haemolytica (Pasteurella) (Bacterin & Leukotoid)	One Shot	SN276580C/274007 Lot - 294993 Exp. - 08/13/19	Zoetis		SQ	*If Needed, Read Label.	NW
	5)	Lepto. & Vibriosis (5-Way) vaccine (Replacement Cattle)							
	6)	Brucella Vaccine (Veterinarian only) (*AL is Brucellosis Free)							
	7)	Moraxella Bovis (Pinkeye bacteria)							
	8)	Internal Parasites (Anthelmintic)	Dectomax Valbazen		Zoetis Zoetis	1ml-110#	SQ Oral - Drench		NW
	9)	External Parasites (Systemic Insecticide)							NW
	10)	Growth Stimulant (Ear Implant)	Synovex C		Zoetis	Implant	SQ - Ear		NW
	11)	Feed Ration (Bunk Broke)	Grazing & Supplement (Soyhulls & Corn Gluten pellets or Dried Distillers Grain)						
	12)	Micro Nutrients (Trace Minerals)	Trace Mineral Salt		W. B. Fleming Com.	Free Choice	Oral		
	13)	Ionophores	Bovatec (Minerals)		W. B. Fleming		Oral		
	14)	Antibiotics							

Sex: Heifers 27 Steers 59 Bulls Total Number of Head 86

Castration Method knife Date(s) 01/20/19 Dehorned Yes n/a No Dates(s)

Description / Comments weaned - 07/16/19

Veterinarian Bob Snell Phone 334-774-5940

Signature Nigel Wells Date 07/08/16

Alabama SAFE #34

Farm Name: Bear Creek Farm
Contact Person: Nigel Wells

Telephone: (334) 733-2025 or 774-9530
Address: 2501 W. Highway 27
City, State & Zip: Ozark, Alabama 36360



STATEMENT OF CONTRACT

Bear Creek Farm, does hereby offer 59 steers and 27 heifers for sale in the Southeast Alabama Feeder Cattle Marketing Association Sale on Thursday, August 8, 2019, at the Houston County Extension Office, Dothan, Alabama at 6:00 p.m. (Central Time).

Group Number	Sex	Number Head	Delivery Weight	Delivery Date	USDA Grade (Est.)	Breed(s)
34-1A	Steers	36	730	09/03 – 09/06	L-M 1-2s	Charolais-Angus-Simmental
34-1B	Steers	23	695	09/16 – 09/20	L-M 1-2s	Charolais-Angus-Simmental
34-2A	Heifers	27	650	09/16 – 09/20	L-M 1-2s	Charolais-Angus-Simmental

Notes: Group 34-1A sells combined with Group 22-1A (John McDaniel Farm)
Group 34-1B sells combined with Groups 20-1B (Meadows Creek) & 22-1B (John McDaniel)
Group 34-2A sells combined with Groups 20-2A (Meadows Creek) & 22-2A (John McDaniel)
These calves will be preconditioned a minimum of 49+ days by delivery.

Health: See ALA-VAC Health Sheet & Map for detailed health information.

Comments: The dams of these calves are top quality commercial cows (Angus-Angus/Simmental).
Many of these calves were AI sired by Tour of Duty.
These calves are colored – 48 Black, 0 Red & 20 White/Smoke (CharolaisX).
These calves will be weaned a minimum of 49+ days prior to delivery and bunk broke.

**For Additional Information or
Farm Tour of Cattle – Contact:**

Nigel Wells (334) 733-2025, cell
(334) 774-9530, home
Rickey Hudson (334) 726-6814, cell
John Moseley (229) 308-6355, cell
Trip Moseley (229) 308-6358, cell

Directions To Farm: From Ozark, AL, travel US Highway 231 N. to AL Highway 27 W. (south), turn left (south) on AL Highway 27 and travel ~3 miles, cross small concrete bridge and look immediately on the left of highway for driveway with “highway guard-rail” fencing (address 2501).

.....
These cattle are being offered for sale under the terms and conditions established by the Southeast Alabama Feeder Cattle Marketing Association (S.A.F.E) and the terms and conditions listed herein.
.....

"ALA-VAC" Alabama Value Added Calf Program

Calf Health Record & Processing

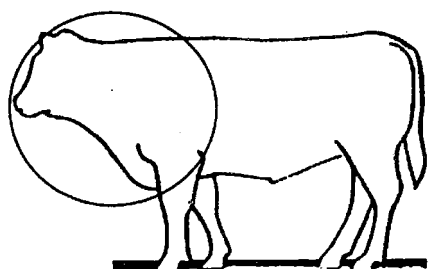

Left

Farm Name Dietrich Farms
 Contact Person Gordon Dietrich
 Email ladydietrich@hotmail.com
 Address 1987 Highway 2
 City Graceville
 State Florida Zip 32440
 Phone 850-209-2216(cell) 850-693-0807(Lady)

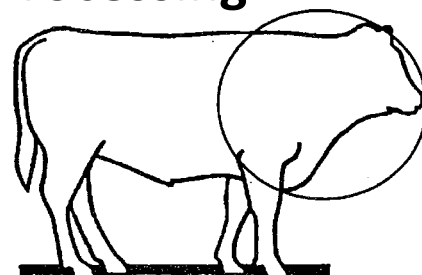

Right

Treatment Location Maps: Place the number of each treatment (1 - 14) on the left or right illustration to map the location of applied health treatments.

Immunization Requirements: Two (2) doses of a vaccine, given 2 - 6 weeks apart, may be required for proper immunization (follow label directions).

***** CAUTION - WARNING ***** - Consult a veterinarian to develop a total herd health program, before vaccinations or treatments are administered.

Date	#	*Vaccine / *Treatment	Product Name	Serial / Lot Numbers	Manufacturer / Company	Dose (ml)	Route of Admin.	Booster Date	Processor Initials
11-17-18	1)	Clostridial vaccine (7 or 8-Way) (Blackleg)	Ultrabac 7		Zoetis	5 ml	SQ	06/06/19	LD
	2)	Histophilus somni (Haemophilus somnus)							
11-17-18	3)	IBR / PI ₃ / BRSV / BVD (Type 1 & 2) (Mod. Live Preferred)	Bovi-Shield Gold-5		Zoetis	2 ml	SQ	06/06/19	LD
	4)	Mannheimia Haemolytica (Pasteurella) (Bacterin & Leukotoid)						*If Needed, Read Label.	
	5)	Lepto. & Vibriosis (5-Way) vaccine (Replacement Cattle)							
	6)	Brucella Vaccine (Veterinarian only) (*AL is Brucellosis Free)							
	7)	Moraxella Bovis (Pinkeye bacteria)							
06-06-19	8)	Internal Parasites (Anthelmintic)	Dectomax (Pour On)		Zoetis	1 ml – 110 lbs.	Topical - Back		LD
06-06-19	9)	External Parasites (Systemic Insecticide)	Dectomax (Pour On)		Zoetis	1 ml – 110 lbs.	Topical - Back		LD
	10)	Growth Stimulant (Ear Implant)							
	11)	Feed Ration (Bunk Broke)	50% Soyhull pellets & 50% Corn Gluten pellets (AL Farmers Co-Op) plus Pasture Grazing						
	12)	Micro Nutrients (Trace Minerals)	Minerals – Super 7		Multi-Kare	Free Choice	Oral		
	13)	Ionophores							
	14)	Antibiotics							

Sex: Heifers 32 Steers 36 Bulls Total Number of Head 68

Castration Method band Date(s) 06/06/19 Dehorned Yes n/a No Dates(s)

Description / Comments weaned -06/09/19 all calves are black

Veterinarian Kim George Phone 850-638-4857

Signature Gordon Dietrich Date 07/10/19

Alabama SAFE #37

Farm Name: Dietrich Farms
Contact Person: Gordon Dietrich

Telephone: (850) 209-2216 or 693-0807 (Lady)
Address: 1987 Highway 2
City, State & Zip: Graceville, Florida 32440



STATEMENT OF CONTRACT

Dietrich Farms, does hereby offer 36 steers and 32 heifers for sale in the Southeast Alabama Feeder Cattle Marketing Association Sale on Thursday, August 8, 2019, at the Houston County Extension Office, Dothan, Alabama at 6:00 p.m. (Central Time).

Group Number	Sex	Number Head	Delivery Weight	Delivery Date	USDA Grade (Est.)	Breed(s)
37-1A	Steers	36	790	09/03 – 09/06	L-M 1-2s	Angus-Angus Cross
37-2A	Heifers	32	740	09/16 – 09/20	L-M 1-2s	Angus-Angus Cross

Notes: Group 37-1A (steers) will be weaned 86 days prior to delivery.
Group 37-2A (heifers) will be weaned 99 days prior to delivery.

Health: See ALA-VAC Health Sheet & Map for detailed health information.

Comments: The dams of these calves are top quality, commercial Angus-crossed cows.
The sires of these calves are high performance, quality Angus bulls.
These calves are 100% black and bunk broke to feed & water.
These calves will be preconditioned a minimum of 99 days by delivery.

**For Additional Information or
Farm Tour of Cattle – Contact:**

Gordon Dietrich (850) 209-2216, cell
Lady Dietrich (850) 693-0807, cell
Rickey Hudson (334) 726-6814, cell
John Moseley (229) 308-6355, cell
Trip Moseley (229) 308-6358, cell

Directions To Farm: Travel US 231 S. from Dothan, AL (Ross Clark Circle) for approximately 17 miles to Campbellton, FL, turn right onto Highway 2 and travel approximately 1.5 miles, location is on the left side of the highway.

.....
These cattle are being offered for sale under the terms and conditions established by the Southeast Alabama Feeder Cattle Marketing Association (S.A.F.E) and the terms and conditions listed herein.
.....

"ALA-VAC" Alabama Value Added Calf Program

Calf Health Record & Processing

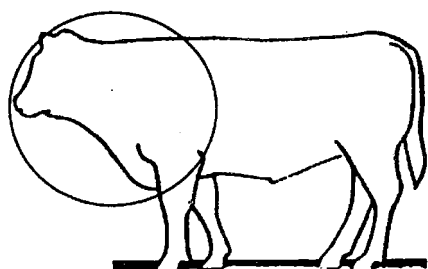

Left

Farm Name Adams Farms
 Contact Person Melvin Adams
 Email _____
 Address 324 Benchoff Road
 City Graceville
 State Florida Zip 32440
 Phone 850-258-8706(cell) 850-638-7803(home)

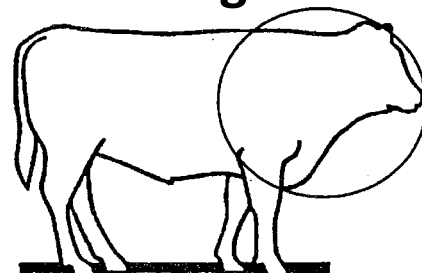

Right

Treatment Location Maps: Place the number of each treatment (1 - 14) on the left or right illustration to map the location of applied health treatments.

Immunization Requirements: Two (2) doses of a vaccine, given 2 - 6 weeks apart, may be required for proper immunization (follow label directions).

***** CAUTION - WARNING ***** - Consult a veterinarian to develop a total herd health program, before vaccinations or treatments are administered.

Date	#	*Vaccine / *Treatment	Product Name	Serial / Lot Numbers	Manufacturer / Company	Dose (ml)	Route of Admin.	Booster Date	Processor Initials
03/12/19 08/06/19	1)	Clostridial vaccine (7 or 8-Way) (Blackleg)	Covexin 8 Ultra 7 - One Shot	*Inquire with Melvin Adams	Merck (Schering - Pl) Zoetis	5 ml 2 ml	SQ SQ		MA
	2)	Histophilus somni (Haemophilus somnus)							
03/12/19 08/06/19	3)	IBR / PI₃ / BRSV / BVD (Type 1 & 2) (Mod. Live Preferred)	ViraShield6- Pespense Bovi-ShieldGold FP5	*Inquire with Melvin Adams	Novartis Zoetis	5 ml 2 ml	SQ IM	08/04/16	MA
08/06/19	4)	Mannheimia Haemolytica (Pasteurella) (Bacterin & Leukotoid)	Ultra 7 - One Shot	*Inquire with Melvin Adams	Zoetis	2 ml	SQ	*If Needed, Read Label.	MA
	5)	Lepto. & Vibriosis (5-Way) vaccine (Replacement Cattle)							
	6)	Brucella Vaccine (Veterinarian only) (*AL is Brucellosis Free)							
	7)	Moraxella Bovis (Pinkeye bacteria)	Ocu-Guard MB-1			2 ml	SQ		
08/06/19	8)	Internal Parasites (Anthelmintic)	Cyductin Agrimectin	*Inquire with Melvin Adams	Boehringer Ingelheim Agri-Labs	1ml/110# 5ml/110#	SQ Topical - Back		MA
08/06/19	9)	External Parasites (Systemic Insecticide)	Cyductin Agrimectin	*Inquire with Melvin Adams	Merial & B. Ingelheim Agri-Labs	1ml/110# 5ml/110#	SQ & SQ Topical - Back		MA
	10)	Growth Stimulant (Ear Implant)							MA
	11)	Feed Ration (Bunk Broke)	Grazing and Soyhulls & Corn Gluten (pellets)						
	12)	Micro Nutrients (Trace Minerals)	Minerals		W. B. Fleming Com.	Free Choice	Oral		
	13)	Ionophores							
	14)	Antibiotics							

Sex: Heifers _____ Steers 225 Bulls _____ Total Number of Head 225

Castration Method knife Date(s) 03/12/19 Dehorned Yes ☒ No _____ Dates(s) 03/12/19

Description / Comments weaned 08/06/19

Veterinarian _____ Phone _____

Signature Melvin Adams Date 07/24/17

Alabama SAFE #38

Farm Name: Adams Farms

Contact Person: Melvin Adams

Telephone: (850) 258-8706 or 638-7803

Address: 324 Benchoff Road

City, State & Zip: Graceville, Florida 33440



STATEMENT OF CONTRACT

Adams Farms, does hereby offer 225 steers (3 loads) for sale in the Southeast Alabama Feeder Cattle Marketing Association Sale on Thursday, August 8, 2019, at the Houston County Extension Office, Dothan, Alabama at 6:00 p.m. (Central Time).

Group Number	Sex	Number Head	Delivery Weight	Delivery Date	USDA Grade (Est.)	Breed(s)
38-1A	Steers	206	725	10/07 – 10/11	L-M 1-2s	Angus-Simmental Cross

Notes: Group 38-1A (3 loads of steers) will be weaned 62 days prior to delivery.

Health: See ALA-VAC Health Sheet & Map for detailed health information.

Comments: The dams of these calves are top quality commercial cows (Angus-Simmental).
The sires of these calves are performance selected, Angus & Simmental bulls.
These calves are 99% black (2 or 3 red) and bunk broke to feed & water.
These calves will be weaned a minimum of 62 days prior to delivery.

**For Additional Information or
Farm Tour of Cattle – Contact:**

Melvin Adams (850) 258-8706, cell
(850) 638-7803, home
Rickey Hudson (334) 726-6814, cell
John Moseley (229) 308-6355, cell
Trip Moseley (229) 308-6358, cell

Directions To Farm: Travel US 231 S. from Dothan for 6 miles, turn right on AL Hwy 109 S. (becomes FL Hwy 77), travel approximately 13 miles (south) to Graceville, proceed from Graceville (Hwy 77 S.) for 3 - 4 miles, turn right on Tri County Road (Hwy 162), travel approximately 4 miles, turn left on Earlston Road (Hwy 277), travel 1 mile, turn left on Benchoff Road, cattle pens on the left of road.

.....
These cattle are being offered for sale under the terms and conditions established by the Southeast Alabama Feeder Cattle Marketing Association (S.A.F.E) and the terms and conditions listed herein.
.....

"ALA-VAC" Alabama Value Added Calf Program

Calf Health Record & Processing

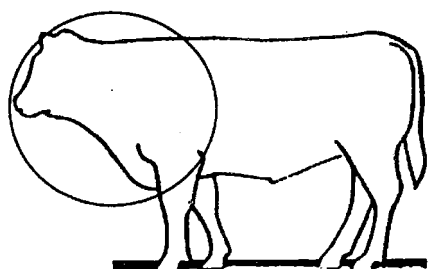

Left

Farm Name Calumet Cattle Company
 Contact Person Wade Whatley
 Email wlwhatley@gmail.com
 Address 6675 N. County Road 95
 City Columbia
 State Alabama Zip 36319
 Phone 334-322-1582(cell) 334-277-3851(home)

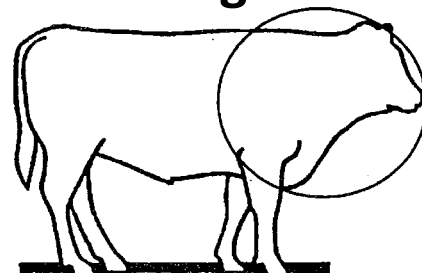

Right

Treatment Location Maps: Place the number of each treatment (1 - 14) on the left or right illustration to map the location of applied health treatments.

Immunization Requirements: Two (2) doses of a vaccine, given 2 - 6 weeks apart, may be required for proper immunization (follow label directions).

***** CAUTION - WARNING ***** - Consult a veterinarian to develop a total herd health program, before vaccinations or treatments are administered.

Date	#	*Vaccine / *Treatment	Product Name	Serial / Lot Numbers	Manufacturer / Company	Dose (ml)	Route of Admin.	Booster Date	Processor Initials
02/23/19	1)	Clostridial vaccine (7 or 8-Way) (Blackleg)	Ultrabac 7-Somubac	290369B / 317769A	Zoetis	5 ml	SQ	03/18/19	WW
02/23/19	2)	Histophilus sommii (Haemophilus somnus)	Ultrabac 7-Somubac	290369B / 317769A	Zoetis	5 ml	SQ	03/18/19	WW
02/23/19	3)	IBR / PI₃ / BRSV / BVD (Type 1 & 2) (Mod. Live Preferred)	Bovi-Shield Gold FP 5	321115	Zoetis	2 ml	SQ	03/18/19	WW
07/20/19	4)	Mannheimia Haemolytica (Pasteurella) (Bacterin & Leukotoid)	One Shot	*Inquire with Wade Whatley	Zoetis	2 ml	SQ	*If Needed, Read Label.	WW
	5)	Lepto. & Vibriosis (5-Way) vaccine (Replacement Cattle)							
	6)	Brucella Vaccine (Veterinarian only) (*AL is Brucellosis Free)							
03/18/19	7)	Moraxella Bovis (Pinkeye bacteria)	Pilgaurd Pinkeye - 1	00291445A / 00291439A	Schering - Plough (Merck)	2 ml	SQ		WW
02/23/19	8)	Internal Parasites (Anthelmintic)	Pancur Suspension		Merck	1 ml - 110 lbs.	Oral		WW
03/18/19	9)	External Parasites (Systemic Insecticide)	Python Fly Tag StandGuard	(Horn Fly Tag) (Pour On)	Y-TEX Elanco	1 tag-Hd 10ml-Hd	Ear Tag Topical		WW
02/23/19	10)	Growth Stimulant (Ear Implant)	Ralgro	A043001	Merck (Schering - Plough)	Implant	SQ - Ear	*Steers Only	WW
	11)	Feed Ration (Bunk Broke)	AFG Calf Pellet						
	12)	Micro Nutrients (Trace Minerals)	Minerals		W. B. Fleming	Free Choice	Oral		
	13)	Ionophores	Bovatec (Minerals)		W. B. Fleming		Oral		
	14)	Antibiotics							

Sex: Heifers 32 Steers 57 Bulls Total Number of Head 89

Castration Method knife Date(s) @ birth Dehorned Yes ✓ No Dates(s) 02/23/19

Description / Comments weaned - 07/13/19

Veterinarian Mim Whatley Phone 205-541-8726

Signature Wade Whatley Date 07/09/19

Revised - March 2019, Rickey Hudson - Regional Extension Agent

Issued in furtherance of Cooperative Extension work in agriculture and home economics, Acts of May 8 and June 30, 1914, and other related acts, in cooperation with the U.S. Department of Agriculture. The Alabama Cooperative Extension System (Alabama A&M University and Auburn University) offers educational programs, materials, and equal opportunity employment to all people without regard to race, color, national origin, religion, sex, age, veteran status, or disability.

Alabama SAFE #40

Farm Name: Calumet Cattle Company

Contact Person: Wade Whatley

Telephone: (334) 322-1582 or 277-3851

Address: 6675 N. County Road 95

City, State & Zip: Columbia, Alabama 36319



STATEMENT OF CONTRACT

Calumet Cattle Company, does hereby offer 57 steers and 32 heifers for sale in the Southeast Alabama Feeder Cattle Marketing Association Sale on Thursday, August 8, 2019, at the Houston County Extension Office, Dothan, Alabama at 6:00 p.m. (Central Time).

Group Number	Sex	Number Head	Delivery Weight	Delivery Date	USDA Grade (Est.)	Breed(s)
40-1A	Steers	57	700	09/03 – 09/06	L-M 1-2s	Angus-Simmental-Charolais
40-2A	Heifers	32	600	09/03 – 09/06	L-M 1-2s	Angus-Simmental-Charolais

Notes: Calves weaned and pre-conditioned 50+ days prior to delivery

Health: See ALA-VAC Health Sheet & Map for detailed health information.

Comments: The dams of these calves are top quality commercial cows (Angus-Simmental-Charolais).
The sires of these calves are performance oriented, quality Angus and Simmental bulls.
These calves are 50% black & 50% white/smoke and bunk broke to feed & water.
These calves will be weaned a minimum of 52 days prior to delivery.

**For Additional Information or
Farm Tour of Cattle – Contact:**

Wade Whatley (334) 322-1582, cell
(334) 277-3851, home
Rickey Hudson (334) 726-6814, cell
John Moseley (229) 308-6355, cell
Trip Moseley (229) 308-6358, cell

Directions To Farm: From Dothan (Ross Clark Circle), AL, travel Hwy. 52 E. (Columbia Hwy.) ~15 miles to Columbia, AL, turn right (south) on County Road 95, travel ~5 miles, turn right into farm driveway at the mail box marked 6675 (N. County Road 95).

.....
These cattle are being offered for sale under the terms and conditions established by the Southeast Alabama Feeder Cattle Marketing Association (S.A.F.E) and the terms and conditions listed herein.
.....

"ALA-VAC" Alabama Value Added Calf Program

Calf Health Record & Processing

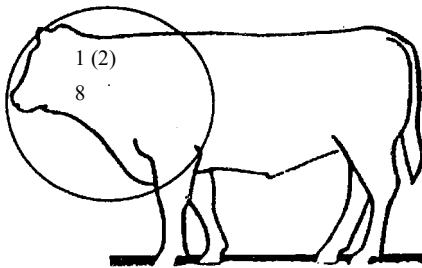

Left

Farm Name Newman Farm
 Contact Person Cyril or Linda Newman
 Email cyriln@centurytel.net
 Address 3035 County Road 6643
 City Banks
 State Alabama Zip 36005
 Phone 334-735-5145(home)

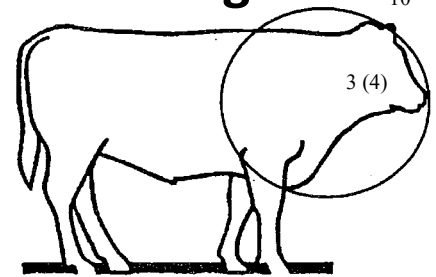

Right

Treatment Location Maps: Place the number of each treatment (1 - 14) on the left or right illustration to map the location of applied health treatments.
Immunization Requirements: Two (2) doses of a vaccine, given 2 - 6 weeks apart, may be required for proper immunization (follow label directions).
***** CAUTION - WARNING ***** - Consult a veterinarian to develop a total herd health program, before vaccinations or treatments are administered.

Date	#	*Vaccine / *Treatment	Product Name	Serial / Lot Numbers	Manufacturer / Company	Dose (ml)	Route of Admin.	Booster Date	Processor Initials
06/26/19	1)	Clostridial vaccine (7 or 8-Way) (Blackleg)	Ultrabac 7-Somubac	328397B	Zoetis	5 ml	SQ	07/18/19	OCN
06/26/19	2)	Histophilus somni (Haemophilus somnus)	Ultrabac 7-Somubac	328397B	Zoetis	5 ml	SQ	07/18/19	OCN
06/26/19	3)	IBR / PI ₃ / BRSV / BVD (Type 1 & 2) (Mod. Live Preferred)	Bovi-Shield Gold 5-One Shot	290621 / 306638	Zoetis	2 ml	SQ	07/18/19	OCN
06/26/19	4)	Mannheimia Haemolytica (Pasteurella) (Bacterin & Leukotoid)	Bovi-Shield Gold 5-One Shot	290621 / 306638	Zoetis	2 ml	SQ	07/18/19	OCN
	5)	Lepto. & Vibriosis (5-Way) vaccine (Replacement Cattle)							
	6)	Brucella Vaccine (Veterinarian only) (*AL is Brucellosis Free)							
	7)	Moraxella Bovis (Pinkeye bacteria)							
06/26/19	8)	Internal Parasites (Anthelmintic)	Dectomax	1846210	Zoetis	5 ml - 110 lbs.	SQ		OCN
	9)	External Parasites (Systemic Insecticide)	Prolate/Lintox HD	1901309640	Wellmark Int. Star Brand	.53 oz. / Gal H ₂ O	Topical - Back	Applied as needed	OCN
	10)	Growth Stimulant (Ear Implant)	Ralgro	A034D	Merck (Schering - Plough)	Implant	SQ - Ear (RE)	*Steers Only	
	11)	Feed Ration (Bunk Broke)	Southern States 13% CP Pellets						
	12)	Micro Nutrients (Trace Minerals)	Grazer Mate 8 P Minerals	MS1011	Xtraformance Feeds	Free Choice	Oral		
	13)	Ionophores							
	14)	Antibiotics							

Sex: Heifers 9 Steers 38 Bulls Total Number of Head 47
 Castration Method knife Date(s) birth Dehorned Yes n/a No Dates(s)
 Description / Comments weaned - 07/16/19 Sim-Angus calves
 Veterinarian Mark Moore Phone 334-735-2315
 Signature Cyril Newman Date 07/10/19

Revised - March 2019, Rickey Hudson - Regional Extension Agent

Issued in furtherance of Cooperative Extension work in agriculture and home economics, Acts of May 8 and June 30, 1914, and other related acts, in cooperation with the U.S. Department of Agriculture. The Alabama Cooperative Extension System (Alabama A&M University and Auburn University) offers educational programs, materials, and equal opportunity employment to all people without regard to race, color, national origin, religion, sex, age, veteran status, or disability.

Alabama SAFE #42

Farm Name: Newman Farm
Contact Person: Cyril or Linda Newman

Telephone: (334) 735-5145
Address: 3035 County Road 6643
City, State & Zip: Banks, Alabama 36005



STATEMENT OF CONTRACT

Newman Farm, does hereby offer 32 steers and 19 heifers for sale in the Southeast Alabama Feeder Cattle Marketing Association Sale on Thursday, August 3, 2017, at the Houston County Extension Office, Dothan, Alabama at 6:00 p.m. (Central Time).

Group Number	Sex	Number Head	Delivery Weight	Delivery Date	USDA Grade (Est.)	Breed(s)
42-1A	Steers	30	675	09/03 – 09/06	L-M 1-2s	Angus-Simmental
42-2A	Steers	8	500	09/03 – 09/06	L-M 1-2s	Angus-Simmental
42-2A	Heifers	9	565	09/03 – 09/06	L-M 1-2s	Angus-Simmental

Notes: Group 42-1A (steers) will be weaned a minimum of 49 days by delivery.
Group 42-1B (steers) will be weaned a minimum of 49 days by delivery.
Group 42-2A (heifers) will be weaned a minimum of 49 days by delivery.

Health: See ALA-VAC Health Sheet & Map for detailed health information.

Comments: The dams of these calves are top quality commercial Sim-Angus cows.
The sires of these calves are performance oriented, quality Sim-Angus bulls.
These calves are 100% black.
These calves will be preconditioned and bunk broke to feed & water.

**For Additional Information or
Farm Tour of Cattle – Contact:**

Cyril or Linda Newman (334) 735-5145, home
Rickey Hudson (334) 726-6814, cell
John Moseley (229) 308-6355, cell
Trip Moseley (229) 308-6358, cell

Directions To Farm: Travel US 29 N. from Banks, AL for 4 miles, turn right on AL Hwy. 130 E., travel ¼ mile, turn left on County Road 6643, travel ~3 miles, look for white fence and brick entrance to a paved driveway on the left side of highway, turn left into driveway, travel ¼ mile to house.

.....
These cattle are being offered for sale under the terms and conditions established by the Southeast Alabama Feeder Cattle Marketing Association (S.A.F.E) and the terms and conditions listed herein.
.....

"ALA-VAC" Alabama Value Added Calf Program

Calf Health Record & Processing

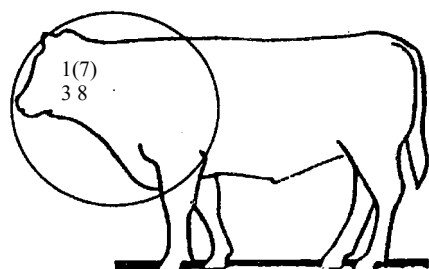

Left

Farm Name Crooked Creek Farms, LLC
 Contact Person Beaver Yoder
 Email smyoder@gmail.com
 Address 25535 NE Grady Tew Road
 City Altha
 State Florida Zip 32421
 Phone 850-899-6173(cell) _____(home)

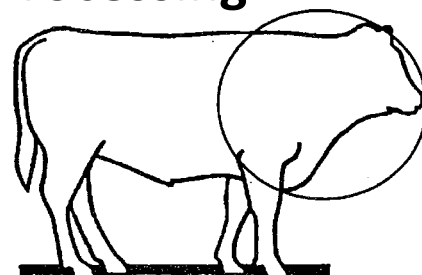

Right

Treatment Location Maps: Place the number of each treatment (1 - 14) on the left or right illustration to map the location of applied health treatments.

Immunization Requirements: Two (2) doses of a vaccine, given 2 - 6 weeks apart, may be required for proper immunization (follow label directions).

***** CAUTION - WARNING ***** - Consult a veterinarian to develop a total herd health program, before vaccinations or treatments are administered.

Date	#	*Vaccine / *Treatment	Product Name	Serial / Lot Numbers	Manufacturer / Company	Dose (ml)	Route of Admin.	Booster Date	Processor Initials
04/26/19 06/20/18	1)	Clostridial vaccine (7 or 8-Way) (Blackleg)	Vision 20 / 20 Vision 20 / 20		Merck (S. - Plough) Merck (S. - Plough)	2 ml 2 ml	SQ SQ	08/15/19 11/20/18	SY
	2)	Histophilus somni (Haemophilus somnus)							
04/26/19 06/20/18	3)	IBR / PI₃ / BRSV / BVD (Type 1 & 2) (Mod. Live Preferred)	CattleMaster Gold CattleMaster / Bovi-Sh. Bovi-Shield Gold-5		Zoetis Zoetis / Zoetis Zoetis	2 ml 2 ml / 2 ml 2ml	SQ SQ / SQ SQ	11/20/18 08/15/19	SY
	4)	Mannheima Haemolytica (Pasteurella) (Bacterin & Leukotoid)						*If Needed, Read Label.	
	5)	Lepto. & Vibriosis (5-Way) vaccine (Replacement Cattle)							
	6)	Brucella Vaccine (Veterinarian only) (*AL is Brucellosis Free)							
04/26/19 06/20/18	7)	Moraxella Bovis (Pinkeye bacteria)	Vision 20 / 20 Vision 20 / 20		Merck(S. - Plough) Merck(S. - Plough)	2 ml 2 ml		08/15/19 11/20/18	SY
04/26/19 06/20/18	8)	Internal Parasites (Anthelmintic)	Dectomax Dectomax Safeguard Safeguard		Zoetis Zoetis Merck Merck	1ml-110# ~ body wt	SQ Oral - Drench	08/15/19 11/20/18	SY
04/26/19 06/20/18	9)	External Parasites (Systemic Insecticide)	Tri - Zap (fly tag) Tri - Zap (fly tag)		Y-TEX Y-TEX	.	Ear Tag Ear Tag		
04/26/19 06/20/18	10)	Growth Stimulant (Ear Implant)	Ralgro Ralgro / Revelar G		Merck (S. - Plough) Merck / ?	Implant *Implant	Steers Only Heifers+Steers	08/15/19 11/20/18	SY
	11)	Feed Ration (Bunk Broke)	Grazing & AGF Grower supplement Grazing Only - Bermudagrass						
	12)	Micro Nutrients (Trace Minerals)	Minerals Minerals		W. B. Fleming Com. W. B. Fleming Com.	Free Choice	Oral		
	13)	Ionophores							
	14)	Antibiotics							

Sex: Heifers 85 20 Steers 81 44 Bulls _____ Total Number of Head 166 64

Castration Method knife Date(s) 04/26/19 06/20/28 Dehorned Yes X No _____ Dates(s) _____

Description / Comments weaned - 06/25/19 through 07/31/19 weaned - 11-20-18 *gray shaded - Split Load

Veterinarian _____ Phone _____

Signature Beaver Yoder Date 07/10/19

Alabama SAFE #43

Farm Name: Crooked Creek Farms, LLC

Contact Person: Beaver Yoder

Telephone: (850) 899-6173

Address: 25535 NE Grady Tew Road

City, State & Zip: Altha, Florida 32421



STATEMENT OF CONTRACT

Crooked Creek Farms, LLC, does hereby offer 81 steers and 85 heifers plus a split load (44 steers & 20 heifers) of calves for sale in the Southeast Alabama Feeder Cattle Marketing Association Sale on Thursday, August 8, 2019, at the Houston County Extension Office, Dothan, Alabama at 6:00 p.m. (Central Time).

Group Number	Sex	Number Head	Delivery Weight	Delivery Date	USDA Grade (Est.)	Breed(s)
43-1A	Steers	81	600	10/01 – 10/12	L-M 1-2s	Angus-Charolais-Cross
43-2A	Heifers	85	575	10/01 – 10/12	L-M 1-2s	Angus-Charolais-Cross
43-1B	Steers	44	750	08/26 – 09/06	L-M 1-2s	Angus-Charolais-Cross
43-2B	Heifers	20	680	08/26 – 09/06	L-M 1-2s	Angus-Charolais-Cross

Notes: Group 43-1A (steers) will be weaned a minimum of 62 days by delivery.
Group 43-2A (heifers) will be weaned a minimum of 62 days by delivery.
Group 43-1B (steers) & 43-2B (heifers) sell combined as a Split Load (weaned 279 days).

Health: See ALA-VAC Health Sheet & Map for detailed health information.

Comments: The dams of these calves are top quality, commercial Angus & Charolais-crossed cows.
The sires of these calves are high performance, quality Angus & Charolais bulls.
These calves are bunk broke to feed & water.

**For Additional Information or
Farm Tour of Cattle – Contact:**

Beaver Yoder (850) 899-6173, cell
Rickey Hudson (334) 726-6814, cell
John Moseley (229) 308-6355, cell
Trip Moseley (229) 308-6358, cell

Directions To Farm: From US I-10 take Exit 152 for State Hwy. 69 S. toward Blountstown, FL travel 6.3 miles and turn right onto County Road 274, travel approximately 1½ miles and turn left onto NE Grady Tew Road, travel ½ mile, location is on the left of road.

.....
These cattle are being offered for sale under the terms and conditions established by the Southeast Alabama Feeder Cattle Marketing Association (S.A.F.E) and the terms and conditions listed herein.
.....

"ALA-VAC" Alabama Value Added Calf Program

Calf Health Record & Processing

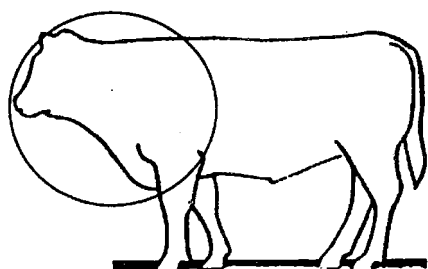

Left

Farm Name (Steve) Hall Farms
 Contact Person Serah or Steve Hall
 Email serahhall@gmail.com
 Address 3945 S. Rocky Creek Road
 City Ashford
 State Alabama Zip 36312
 Phone 334-805-4255(cell) 334-899-5991(home)

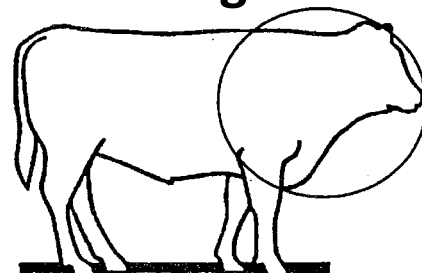

Right

Treatment Location Maps: Place the number of each treatment (1 - 14) on the left or right illustration to map the location of applied health treatments.

Immunization Requirements: Two (2) doses of a vaccine, given 2 - 6 weeks apart, may be required for proper immunization (follow label directions).

***** CAUTION - WARNING ***** - Consult a veterinarian to develop a total herd health program, before vaccinations or treatments are administered.

Date	#	*Vaccine / *Treatment	Product Name	Serial / Lot Numbers	Manufacturer / Company	Dose (ml)	Route of Admin.	Booster Date	Processor Initials
04/06/19	1)	Clostridial vaccine (7 or 8-Way) <i>(Blackleg)</i>	Bar-Vac 7 / Somnus	264692A	Boehringer Ingelheim	5 ml	SQ	05/04/19	SAH
04/06/19	2)	Histophilus somni <i>(Haemophilus somnus)</i>	Bar-Vac 7 / Somnus	264692A	Boehringer Ingelheim	5 ml	SQ	05/04/19	SAH
04/06/19	3)	IBR / PI₃ / BRSV / BVD (Type 1 & 2) <i>(Mod. Live Preferred)</i>	Bovi-Shield Gold – One Shot	295890B / 301717	Zoetis	2 ml	SQ	05/04/19	SAH
04/06/19	4)	Mannheimia Haemolytica <i>(Pasteurella) (Bacterin & Leukotoid)</i>	Bovi-Shield Gold – One Shot	SN-105295B/106291 Lot-117747	Zoetis	2 ml	SQ	05/04/19	SAH
	5)	Lepto. & Vibriosis (5-Way) vaccine <i>(Replacement Cattle)</i>							
	6)	Brucella Vaccine <i>(Veterinarian only) (*AL is Brucellosis Free)</i>							
	7)	Moraxella Bovis <i>(Pinkeye bacteria)</i>							
03/14/17	8)	Internal Parasites <i>(Anthelmintic)</i>	Cydectin	AH02K02	Bayer	1 ml – 110 lbs.	SQ		SAH
03/14/17	9)	External Parasites <i>(Systemic Insecticide)</i>	Cydectin	AH02K02	Bayer	1 ml – 110 lbs.	SQ		SAH
03/14/17	10)	Growth Stimulant <i>(Ear Implant)</i>	Ralgro	A043E01	Merck (Schering - Plough)	*Implant	SQ – Ear	*Steers Only	SAH
	11)	Feed Ration <i>(Bunk Broke)</i>							
	12)	Micro Nutrients <i>(Trace Minerals)</i>	Minerals			Free Choice	Oral		
	13)	Ionophores							
	14)	Antibiotics							

Sex: Heifers 85 Steers 105 Bulls _____ Total Number of Head 190

Castration Method knife Date(s) 04/06/19 Dehorned Yes n/a No _____ Dates(s) _____

Description / Comments weaned – 07/01/17

Veterinarian Robert A. Syfrett Phone 334-677-0800

Signature Serah A. Hall Date 07/10/19

Revised – March 2019, Rickey Hudson – Regional Extension Agent

Issued in furtherance of Cooperative Extension work in agriculture and home economics, Acts of May 8 and June 30, 1914, and other related acts, in cooperation with the U.S. Department of Agriculture. The Alabama Cooperative Extension System (Alabama A&M University and Auburn University) offers educational programs, materials, and equal opportunity employment to all people without regard to race, color, national origin, religion, sex, age, veteran status, or disability.

Alabama SAFE #44

Farm Name: (Steve) Hall Farms
Contact Person: Serah or Steve Hall

Telephone: (334) 805-4255 or 797-4255
Address: 3945 S. Rocky Creek Road
City, State & Zip: Ashford, Alabama 36312



STATEMENT OF CONTRACT

(Steve) Hall Farms, does hereby offer 105 steers and 85 heifers for sale in the Southeast Alabama Feeder Cattle Marketing Association Sale on Thursday, August 8, 2019, at the Houston County Extension Office, Dothan, Alabama at 6:00 p.m. (Central Time).

Group Number	Sex	Number Head	Delivery Weight	Delivery Date	USDA Grade (Est.)	Breed(s)
44-1A	Steers	85	585	09/03 – 09/06	L-M 1-2s	Angus-Angus
44-1B	Steers	20	490	09/03 – 09/06	L-M 1-2s	Angus-Angus
44-2A	Heifers	85	525	09/03 – 09/06	L-M 1-2s	Angus-Angus

Notes: Calves will be weaned a minimum of 70+ days prior to delivery.

Health: See ALA-VAC Health Sheet & Map for detailed health information.

Comments: The dams of these calves are top quality commercial Angus & Angus cross cows.
The sires of these calves are performance oriented, quality Angus bulls.
These calves are all black (100%).
These calves are preconditioned and bunk broke to feed & water.

**For Additional Information or
Farm Tour of Cattle – Contact:**

Serah Hall (334) 805-4255, cell
Steve Hall (334) 797-4255, cell
Rickey Hudson (334) 726-6814, cell
John Moseley (229) 308-6355, cell
Trip Moseley (229) 308-6358, cell

Directions To Farm: Travel Hwy. 84 E. from Dothan, AL (Ross Clark Circle) for ~8 miles, turn right (south) on County Road 55 (Rocky Creek Road) and travel ~4 miles, look for house with gated entrance on the left side of the highway with 3945 on the mailbox.

.....
These cattle are being offered for sale under the terms and conditions established by the Southeast Alabama Feeder Cattle Marketing Association (S.A.F.E) and the terms and conditions listed herein.
.....

"ALA-VAC" Alabama Value Added Calf Program

Calf Health Record & Processing

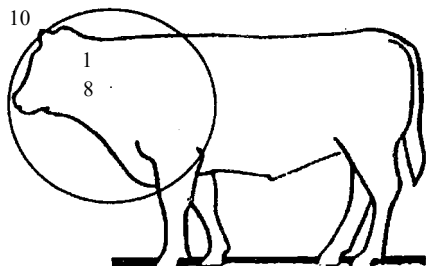

Left

Farm Name Bar "L" Ranch
 Contact Person Herman Laramore
 Email hermanlaramore@gmail.com
 Address 1229 Bar L Ranch Road
 City Marianna
 State Florida Zip 32448
 Phone 850-573-6943(cell) 850-482-8673(home)

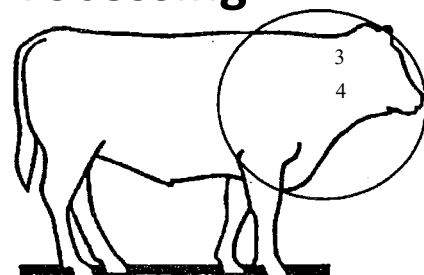

Right

Treatment Location Maps: Place the number of each treatment (1 - 14) on the left or right illustration to map the location of applied health treatments.

Immunization Requirements: Two (2) doses of a vaccine, given 2 - 6 weeks apart, may be required for proper immunization (follow label directions).

***** CAUTION - WARNING ***** - Consult a veterinarian to develop a total herd health program, before vaccinations or treatments are administered.

Date	#	*Vaccine / *Treatment	Product Name	Serial / Lot Numbers	Manufacturer / Company	Dose (ml)	Route of Admin.	Booster Date	Processor Initials
02/20/19	1)	Clostridial vaccine (7 or 8-Way) (Blackleg)	Ultra - Choice 7	†Labels Retained Multiple Numbers	Zoetis	2 ml	SQ	05/25/19	HL
	2)	Histophilus somni (Haemophilus somnus)							
02/20/19	3)	IBR / PI₃ / BRSV / BVD (Type 1 & 2) (Mod. Live Preferred)	Bovi-Shield Gold - One Shot	†Labels Retained Multiple Numbers	Zoetis	2 ml	IM	05/25/19	HL
02/20/19	4)	Mannheimia Haemolytica (Pasteurella) (Bacterin & Leukotoid)	Bovi-Shield Gold - One Shot	†Labels Retained Multiple Numbers	Zoetis	2 ml	IM	05/25/19	HL
	5)	Lepto. & Vibriosis (5-Way) vaccine (Replacement Cattle)							
	6)	Brucella Vaccine (Veterinarian only) (*AL is Brucellosis Free)							
	7)	Moraxella Bovis (Pinkeye bacteria)							
05/25/19	8)	Internal Parasites (Anthelmintic)	Dectomax	†Labels Retained Multiple Numbers	Zoetis	1 ml - 110 lbs.	SQ		HL
	9)	External Parasites (Systemic Insecticide)	Dectomax	†Labels Retained Multiple Numbers	Zoetis	1 ml - 110 lbs.	SQ		HL
02/20/19	10)	Growth Stimulant (Ear Implant)	Synovex C	†Labels Retained Multiple Numbers	Zoetis	*Implant	SQ - Ear *Steers Only	05/25/19	HL
	11)	Feed Ration (Bunk Broke)	Pasture + Supplement (50% Soyhulls & 50% Corn Gluten pellets)						
	12)	Micro Nutrients (Trace Minerals)	Minerals		W. B. Fleming	Free Choice	Oral		
	13)	Ionophores							
	14)	Antibiotics							

Sex: Heifers 160 Steers 225 Bulls Total Number of Head 385

Castration Method knife Date(s) 02/20/19 Dehorned Yes ☒ No ☐ Dates(s) 02/20/19

Description / Comments weaned - 06/20/19 50% of calves AI sire - over 30 years of AI genetics in herd

Veterinarian Todd Anderson Phone 850-638-4857

Signature Herman D. Laramore Date 06/27/19

Revised - March 2019, Rickey Hudson - Regional Extension Agent

Issued in furtherance of Cooperative Extension work in agriculture and home economics, Acts of May 8 and June 30, 1914, and other related acts, in cooperation with the U.S. Department of Agriculture. The Alabama Cooperative Extension System (Alabama A&M University and Auburn University) offers educational programs, materials, and equal opportunity employment to all people without regard to race, color, national origin, religion, sex, age, veteran status, or disability.

Alabama SAFE #45

Farm Name: Bar "L" Ranch
Contact Person: Herman Laramore

Telephone: (850) 573-6943 or 482-8673
Address: 1229 Bar L Ranch Road
City, State & Zip: Marianna, Florida 32447



STATEMENT OF CONTRACT

Bar "L" Ranch, does hereby offer 150 head (2 loads) of steers and 81 head (1 load) of heifers for sale in the Southeast Alabama Feeder Cattle Marketing Association Sale on Thursday, August 8, 2019, at the Houston County Extension Office, Dothan, Alabama at 6:00 p.m. (Central Time).

Group Number	Sex	Number Head	Delivery Weight	Delivery Date	USDA Grade (Est.)	Breed(s)
45-1A	Steers	150	660	09/03– 09/09	L-M 1-2s	Angus-Angus-Cross
45-2A	Heifers	81	610	09/10– 09/16	L-M 1-2s	Angus-Angus-Cross

Notes: Calves are EID tagged and enrolled in the **Reputation Feeder Cattle** program.
Group 45-1A (4 loads - steers) will be weaned a minimum of 75 days by delivery.
Group 45-2A (2 loads - heifers) will be weaned a minimum of 82 days by delivery.

Health: See ALA-VAC Health Sheet & Map for detailed health information.

Comments: The dams of these calves are top quality commercial cows (Angus & Angus-Cross).
The sires of these calves are high performance Angus bulls (~50% AI sired).
These calves are 95% black and 5% gray in color.
These calves are preconditioned and bunk broke to feed & water and on pasture.
*AI used in herd, past 30 years. Carcass and performance data collected, past 30 years.

**For Additional Information or
Farm Tour of Cattle – Contact:**

Herman Laramore (850) 573-6943, cell
(850) 482-8673, home
Rickey Hudson (334) 726-6814, cell
John Moseley (229) 308-6355, cell
Trip Moseley (229) 308-6358, cell

Directions To Farm: From Marianna, FL, travel Hwy. 73 S. for ~6 miles, turn right on Hwy. 278 (Laramore Road), travel (west) to 2nd dirt road on left side of highway, turn left on Bar "L" Ranch Road (dirt), travel 1½ miles to Bar "L" Farm headquarters

.....
These cattle are being offered for sale under the terms and conditions established by the Southeast Alabama Feeder Cattle Marketing Association (S.A.F.E) and the terms and conditions listed herein.
.....

"ALA-VAC" Alabama Value Added Calf Program

Calf Health Record & Processing

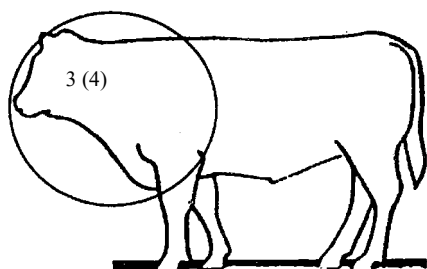

Left

Farm Name Hill Cattle
 Contact Person John Hill
 Email johnhillcattle@yahoo.com
 Address 1300 Bush Loop
 City Marianna
 State Florida Zip 32448
 Phone 850-209-0884(cell) 850-762-8396(home)

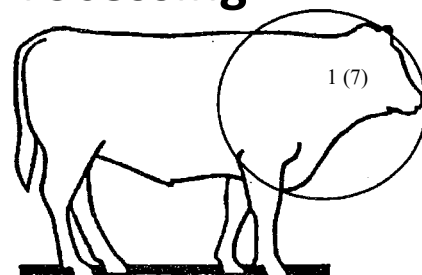

Right

Treatment Location Maps: Place the number of each treatment (1 - 14) on the left or right illustration to map the location of applied health treatments.

Immunization Requirements: Two (2) doses of a vaccine, given 2 - 6 weeks apart, may be required for proper immunization (follow label directions).

***** CAUTION - WARNING ***** - Consult a veterinarian to develop a total herd health program, before vaccinations or treatments are administered.

Date	#	*Vaccine / *Treatment	Product Name	Serial / Lot Numbers	Manufacturer / Company	Dose (ml)	Route of Admin.	Booster Date	Processor Initials
04/17/19	1)	Clostridial vaccine (7 or 8-Way) (Blackleg)	Alpha 7 MB-1	1530099A	Boehringer Ingelheim	2 ml	SQ	08/02/19	JH
	2)	Histophilus somni (Haemophilus somnus)							
04/17/19 08/02/19	3)	IBR / PI₃ / BRSV / BVD (Type 1 & 2) (Mod. Live Preferred)	CattleMaster Gold FP 5 Vista Once SQ	302018A / 303171 Lot - 330271	Zoetis Intervet (Merck)	2 ml 2 ml	SQ SQ		JH
08/02/19	4)	Mannheimia Haemolytica (Pasteurella) (Bacterin & Leukotoid)	Vista Once SQ		Intervet (Merck)	2 ml	SQ	*If Needed, Read Label.	JH
	5)	Lepto. & Vibriosis (5-Way) vaccine (Replacement Cattle)							
	6)	Brucella Vaccine (Veterinarian only) (*AL is Brucellosis Free)							
04/17/19	7)	Moraxella Bovis (Pinkeye bacteria)	Alpha 7 MB-1	1530099A	Boehringer Ingelheim	2 ml	SQ	08/02/19	JH
04/17/19 08/02/19	8)	Internal Parasites (Anthelmintic)	Dectomax Safeguard		Zoetis Merck	1ml-110# ~ body wt	SQ Drench - Oral		JH
	9)	External Parasites (Systemic Insecticide)							JH
NONE	10)	Growth Stimulant (Ear Implant)	*** No Growth Stimulant Used						JH
	11)	Feed Ration (Bunk Broke)	Grazing + Soyhulls & Corn Gluten (pellets)						
	12)	Micro Nutrients (Trace Minerals)	Minerals (Beef Four Plus)		W. B. Fleming	Free Choice	Oral		
	13)	Ionophores							
	14)	Antibiotics							

Sex: Heifers 75 Steers 90 Bulls Total Number of Head 165

Castration Method knife Date(s) 04/17/19 Dehorned Yes n/a No Dates(s)

Description / Comments weaned - 08/02/19

Veterinarian Todd Anderson Phone 850-638-4857

Signature John Hill Date 08/05/19

Alabama SAFE #49

Farm Name: Hill Cattle

Contact Person: John Hill

Telephone: (850) 209-0884 or 762-8396

Address: 1300 Bush Loop

City, State & Zip: Marianna, Florida 32448



STATEMENT OF CONTRACT

Hill Cattle, does hereby offer 90 steers and 75 heifers for sale in the Southeast Alabama Feeder Cattle Marketing Association Sale on Thursday, August 8, 2019, at the Houston County Extension Office, Dothan, Alabama at 6:00 p.m. (Central Time).

Group Number	Sex	Number Head	Delivery Weight	Delivery Date	USDA Grade (Est.)	Breed(s)
49-1A	Steers	65	765	10/07 – 10/11	L-M 1-2s	Angus-Simmental
49-1B	Steers	35	620	10/07 – 10/11	L-M 1-2s	Angus-Simmental
49-2A	Heifers	75	660	10/07 – 10/11	L-M 1-2s	Angus-Simmental

Notes: Group 49-1A (1 load - steers) will be weaned a minimum of 66 days by delivery.
Group 49-1B (steers) will be weaned a minimum of 66 days by delivery.
Group 49-2A (1 load - heifers) will be weaned a minimum of 66 days by delivery.

Health: See ALA-VAC Health Sheet & Map for detailed health information.

Comments: The dams of these calves are top quality crossbred, commercial cows (Angus-Sim-Angus).
The sires of these calves are high performance, Angus & Sim-Angus bulls.
These calves are 99% black (163 black & 2 gray).
These calves are preconditioned (66 days) and bunk broke to feed & water.

**For Additional Information or
Farm Tour of Cattle – Contact:**

John Hill (850) 209-0884, cell
(850) 762-8396, home
Rickey Hudson (334) 726-6814, cell
John Moseley (229) 308-6355, cell
Trip Moseley (229) 308-6358, cell

Directions To Farm: Travel Hwy. 71 S. from Marianna, FL, for ~7 miles (a dolomite-lime facility is on the right side of highway, ¼ mile prior to next turn), turn left on County Road 264 (Suncrest Road) and travel 1¼ miles, turn left on Bush Loop (dirt) and proceed to 1300 Bush Loop (travel middle path to barn).

.....
These cattle are being offered for sale under the terms and conditions established by the Southeast Alabama Feeder Cattle Marketing Association (S.A.F.E) and the terms and conditions listed herein.
.....

"ALA-VAC" Alabama Value Added Calf Program

Calf Health Record & Processing

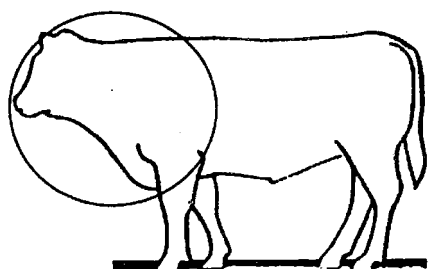

Left

Farm Name Randall Shaw
 Contact Person Randy Shaw
 Email dhartzog1@gmail.com
 Address 215 Shadowood Drive
 City Dothan
 State Alabama Zip 36301
 Phone 334-726-3929(cell) 334-794-3364(home)

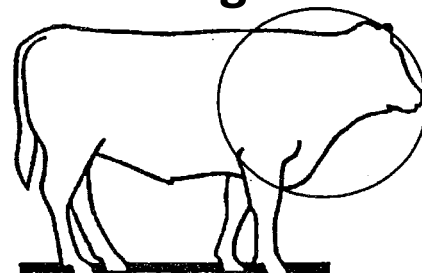

Right

Treatment Location Maps: Place the number of each treatment (1 - 14) on the left or right illustration to map the location of applied health treatments.

Immunization Requirements: Two (2) doses of a vaccine, given 2 - 6 weeks apart, may be required for proper immunization (follow label directions).

***** CAUTION - WARNING ***** - Consult a veterinarian to develop a total herd health program, before vaccinations or treatments are administered.

Date	#	*Vaccine / *Treatment	Product Name	Serial / Lot Numbers	Manufacturer / Company	Dose (ml)	Route of Admin.	Booster Date	Processor Initials
06/12/19	1)	Clostridial vaccine (7 or 8-Way) (Blackleg)	Ultrabac 7-Somubac	343438A	Zoetis	5 ml	SQ	07/08/19	RS
06/12/19	2)	Histophilus somni (Haemophilus somnus)	Ultrabac 7-Somubac	343438A	Zoetis	5 ml	SQ	07/08/19	RS
06/12/19	3)	IBR / PI₃ / BRSV / BVD (Type 1 & 2) (Mod. Live Preferred)	Bovi-Shield Gold 5		Zoetis	2 ml	SQ	07/08/19	RS
	4)	Mannheima Haemolytica (Pasteurella) (Bacterin & Leukotoid)						*If Needed, Read Label.	
	5)	Lepto. & Vibriosis (5-Way) vaccine (Replacement Cattle)							
	6)	Brucella Vaccine (Veterinarian only) (*AL is Brucellosis Free)							
	7)	Moraxella Bovis (Pinkeye bacteria)							
06/12/19	8)	Internal Parasites (Anthelmintic)	Cydectin (Pour On)	AH02PCC	Bayer	5 ml - 110 lbs.	Topical - Back		RS
06/12/19	9)	External Parasites (Systemic Insecticide)	Cydectin (Pour On)	AH02PCC	Bayer	5 ml - 110 lbs.	Topical - Back		RS
	10)	Growth Stimulant (Ear Implant)							
	11)	Feed Ration (Bunk Broke)	Soyhulls & Corn Gluten (pellets & Grazing)						
	12)	Micro Nutrients (Trace Minerals)	Calf B Minerals			Free Choice			
	13)	Ionophores							
	14)	Antibiotics							

Sex: Heifers 22 Steers 21 Bulls Total Number of Head 43

Castration Method band Date(s) 07/08/19 Dehorned Yes n/a No Dates(s)

Description / Comments weaned - 06/12/19

Veterinarian Phone

Signature Randall Shaw Date 06/29/19

Alabama SAFE #56

Farm Name: Randall Shaw

Contact Person: Randy Shaw

Telephone: (334) 619-1497 or 775-8944

Address: 215 Shadowood Drive

City, State & Zip: Dothan, Alabama 36301



Certification Number
10032

STATEMENT OF CONTRACT

I, Randall Shaw, do hereby offer 71 steers and 76 heifers for sale in the Southeast Alabama Feeder Cattle Marketing Association Sale on Thursday, August 8, 2019, at the Houston County Extension Office, Dothan, Alabama at 6:00 p.m. (Central Time).

Group Number	Sex	Number Head	Delivery Weight	Delivery Date	USDA Grade (Est.)	Breed(s)
56-1A	Steers	8	695	09/10 – 09/21	L-M 1-2s	Simmental-Angus-Charolais
56-1B	Steers	13	610	09/30 – 10/04	L-M 1-2s	Simmental-Angus-Charolais
56-2A	Heifers	2	685	09/16 – 09/20	L-M 1-2s	Simmental-Angus-Charolais
56-2A	Heifers	17	575	09/30 – 10/04	L-M 1-2s	Simmental-Angus-Charolais

Notes: Group 56-1A sells combined with Groups 20-1A (Meadows) & 22-1A (McDaniel)
Group 56-1B sells combined with Groups 20-1B (Meadows) & 22-1B (McDaniel)
Group 56-2A sells combined with Groups 20-2A (Meadows) & 22-2A (McDaniel)
Group 56-2B sells combined with Groups 20-2B (Meadows) & 22-2B (McDaniel)

Health: See ALA-VAC Health Sheet & Map for detailed health information.

Comments: The dams of these calves are top quality commercial Sim-Angus & Charolais X cows.
The sires of these calves are high performance, quality Sim-Angus bulls.
These calves are bunk broke to feed & water.
These calves (all lots) will be weaned a minimum of 100+ days by delivery.

**For Additional Information or
Farm Tour of Cattle – Contact:**

Randy Shaw (334) 726-3929, cell
(334) 794-3695, home
Rickey Hudson (334) 726-6814, cell
John Moseley (229) 308-6355, cell
Trip Moseley (229) 308-6358, cell

Directions To Farm: Travel Hwy. 52 W. from Dothan, AL (Ross Clark Circle) for ~4.5 miles (entering Geneva county), turn left on County Road 49 S., travel 1 mile, turn left on County Road 74 (East-South direction), Travel .75 miles, turn right on Underwood Mill Road (dirt) and travel .75 miles to barn on left side of road.

.....
These cattle are being offered for sale under the terms and conditions established by the Southeast Alabama Feeder Cattle Marketing Association (S.A.F.E) and the terms and conditions listed herein.
.....

"ALA-VAC" Alabama Value Added Calf Program

Calf Health Record & Processing

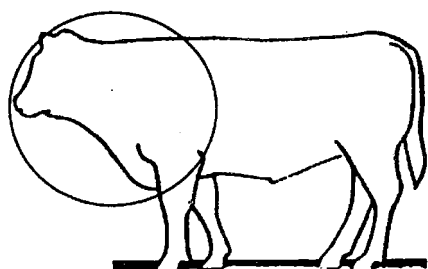

Left

Farm Name Diamond J Farms
 Contact Person Jay McDaniel
 Email j.mcdaniel3@yahoo.com
 Address 2190 County Highway 285 N.
 City DeFuniak Springs
 State Florida Zip 32433
 Phone 850-951-3071(cell) _____(home)

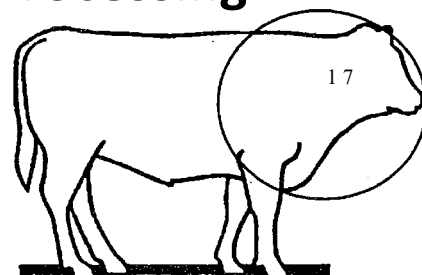

Right

Treatment Location Maps: Place the number of each treatment (1 - 14) on the left or right illustration to map the location of applied health treatments.

Immunization Requirements: Two (2) doses of a vaccine, given 2 - 6 weeks apart, may be required for proper immunization (follow label directions).

***** CAUTION - WARNING ***** - Consult a veterinarian to develop a total herd health program, before vaccinations or treatments are administered.

Date	#	*Vaccine / *Treatment	Product Name	Serial / Lot Numbers	Manufacturer / Company	Dose (ml)	Route of Admin.	Booster Date	Processor Initials
06/28/19	1)	Clostridial vaccine (7 or 8-Way) (Blackleg)	Ultrabac 7-Somubac	340339B	Zoetis	2 ml	SQ	07/26/19	JM
06/28/19	2)	Histophilus somni (Haemophilus somnus)	Ultrabac 7-Somubac	340339B	Zoetis	2 ml	SQ	07/26/19	JM
06/28/19	3)	IBR / PI₃ / BRSV / BVD (Type 1 & 2) (Mod. Live Preferred)	Bovi-Shield Gold 5 - One Shot	315757 / 301720	Zoetis	5 ml	SQ	07/26/19	JM
06/28/19	4)	Mannheimia Haemolytica (Pasteurella) (Bacterin & Leukotoid)	Bovi-Shield Gold 5 - One Shot	315757 / 301720	Zoetis	5 ml	SQ	07/26/19	JM
	5)	Lepto. & Vibriosis (5-Way) vaccine (Replacement Cattle)							
	6)	Brucella Vaccine (Veterinarian only) (*AL is Brucellosis Free)							
	7)	Moraxella Bovis (Pinkeye bacteria)							
07/26/19	8)	Internal Parasites (Anthelmintic)	Valbazen		Zoetis	5 ml - 110 lbs.	Drench - Oral		JM
07/26/19	9)	External Parasites (Systemic Insecticide)	Exile Ultra (Pour On)		Aspen Veterinarian Resources	~ body wt	Topical - Back		JM
06/28/19	10)	Growth Stimulant (Ear Implant)	Synovex ONE Grass		Zoetis	Steers & Heifers	SQ - Ear		JM
07/05/19	11)	Feed Ration (Bunk Broke)	CPC Grower						
	12)	Micro Nutrients (Trace Minerals)	Minerals (ADM AMP A)		ADM	Free Choice	Oral		
	13)	Ionophores							
	14)	Antibiotics							

Sex: Heifers 33 Steers 44 Bulls _____ Total Number of Head 77

Castration Method knife Date(s) 02/09/19 Dehorned Yes ___ No ___ Dates(s) _____

Description / Comments weaned - 07/28/19

Veterinarian Will Terry Phone 334-723-4001

Signature Jay McDaniel Date 07/09/19

Alabama SAFE #59

Farm Name: Diamond J Farms

Contact Person: Jay McDaniel

Telephone: (850) 951-3071

Address: 2190 County Highway 285 N.

City, State & Zip: DeFuniak Springs, Florida 32433



STATEMENT OF CONTRACT

Diamond J Farms, does hereby offer 44 steers and 33 heifers for sale in the Southeast Alabama Feeder Cattle Marketing Association Sale on Thursday, August 8, 2019, at the Houston County Extension Office, Dothan, Alabama at 6:00 p.m. (Central Time).

Group Number	Sex	Number Head	Delivery Weight	Delivery Date	USDA Grade (Est.)	Breed(s)
59-1A	Steers	44	700	10/07 – 10/12	L-M 1-2s	Sim-Angus-Simmental-Brangus
59-2A	Heifers	33	720	10/07 – 10/12	L-M 1-2s	Sim-Angus-Simmental-Brangus

Notes: Group 59-1A (steers) & 59-2A (heifers) will sell combined as a Split Load sale lot.
Group 59-1A & 59-2A will be weaned a minimum of 71 days by delivery date.

Health: See ALA-VAC Health Sheet & Map for detailed health information.

Comments: The dams of these calves are quality commercial cows (Angus-Brangus-Simmental).
The sires of these calves are high performance, Simmental & Sim-Angus bulls.
These calves are 95% black (75 black, 2 red & 1 gray).
These calves are preconditioned (71 days) and bunk broke to feed & water.

**For Additional Information or
Farm Tour of Cattle – Contact:**

Jay McDaniel (850) 951-3071, cell
Rickey Hudson (334) 726-6814, cell
John Moseley (229) 308-6355, cell
Trip Moseley (229) 308-6358, cell

Directions To Farm: From US I-10 take Exit 85 for US 331 N. toward DeFuniak Springs, FL travel US 331 N. (State Road 83 N. / Freeport Road) for 2 miles and turn right onto US 331 N. (US 90 / State Road 10 West / W. Nelson Avenue), travel 1.3 miles, then slightly turn to the left onto US 331 N. (US 90 W. / State Road 10 West / W. Nelson Avenue). Travel ½ mile and turn right onto US 331 N. Travel for approximately 18 miles, turn right onto County Road 285, travel 2.2 miles to the location.

.....
These cattle are being offered for sale under the terms and conditions established by the Southeast Alabama Feeder Cattle Marketing Association (S.A.F.E) and the terms and conditions listed herein.
.....

"ALA-VAC" Alabama Value Added Calf Program

Calf Health Record & Processing

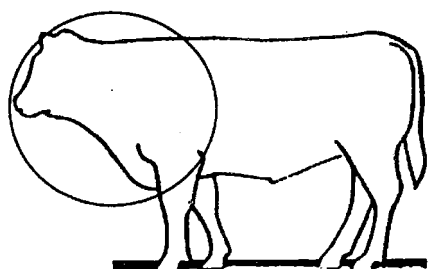

Left

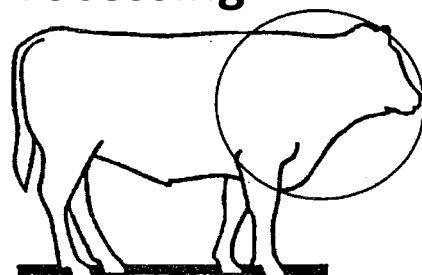

Right

Farm Name Wiregrass REC
 Contact Person Chris Parker / Larry Wells
 Email chriswp@auburn.edu
 Address P. O. Box 217 (167 AL Hwy. 134 E.)
 City Headland
 State Alabama Zip 36345
 Phone 334-726-1785(Chris) 334-726-2124(Larry)

Treatment Location Maps: Place the number of each treatment (1 - 14) on the left or right illustration to map the location of applied health treatments.
Immunization Requirements: Two (2) doses of a vaccine, given 2 - 6 weeks apart, may be required for proper immunization (follow label directions).
***** CAUTION - WARNING ***** - Consult a veterinarian to develop a total herd health program, before vaccinations or treatments are administered.

Date	#	*Vaccine / *Treatment	Product Name	Serial / Lot Numbers	Manufacturer / Company	Dose (ml)	Route of Admin.	Booster Date	Processor Initials
05/18/19	1)	Clostridial vaccine (7 or 8-Way) (Blackleg)	Ultrabac 7-Somubac	328397A	Zoetis	5 ml	SQ	06/06/19	CWP
05/18/19	2)	Histophilus somni (Haemophilus somnus)	Ultrabac 7-Somubac	328397A	Zoetis	5 ml	SQ	06/06/19	CWP
05/18/19	3)	IBR / PI₃ / BRSV / BVD (Type 1 & 2) (Mod. Live Preferred)	Pyramid 5 + Prespose SQ	AN0286A0145A	Boehringer Ingelheim	2 ml	SQ	06/06/19	CWP
05/18/19	4)	Mannheimia Haemolytica (Pasteurella) (Bacterin & Leukotoid)	Pyramid 5 + Prespose SQ	AN0286A0145A	Boehringer Ingelheim	2 ml	SQ	06/06/19	CWP
	5)	Lepto. & Vibriosis (5-Way) vaccine (Replacement Cattle)							
	6)	Brucella Vaccine (Veterinarian only) (*AL is Brucellosis Free)							
	7)	Moraxella Bovis (Pinkeye bacteria)							
05/18/19	8)	Internal Parasites (Anthelmintic)	Cydetin	AH02JXP	Boehringer Ingelheim	1 ml - 110 lbs.	SQ		CWP
05/18/19	9)	External Parasites (Systemic Insecticide)	Ultra Saber Corathon	(Pour On) (Horn Fly Tag)	Merck (Schering - Plough) Bayer	~15ml/hd 1 tag/hd	Topical - Back Ear Tag	06/06/19	CWP
06/06/19	10)	Growth Stimulant (Ear Implant)	Synovex S	400039	Zoetis	*Implant	SQ - Ear	*Steers Only	CWP
	11)	Feed Ration (Bunk Broke)	Grazing + Soyhulls & Corn Gluten (pellets)						
	12)	Micro Nutrients (Trace Minerals)	Trace Mineral Salt		W. B. Fleming Com.	Free Choice	Oral		
	13)	Ionophores	Bovatec (Minerals)		W. B. Fleming Com.		Oral		
	14)	Antibiotics							

Sex: Heifers _____ Steers 29 Bulls _____ Total Number of Head 29
 Castration Method knife Date(s) at birth Dehorned Yes n/a No _____ Dates(s) _____
 Description / Comments weaned - 06/06/19 All calves are EID tagged. *Steers only receive implants.
 Veterinarian Perry Mobley Phone 334-726-2090
 Signature Chris W. Parker Date 06/19/19

Revised - March 2019, Rickey Hudson - Regional Extension Agent

Issued in furtherance of Cooperative Extension work in agriculture and home economics, Acts of May 8 and June 30, 1914, and other related acts, in cooperation with the U.S. Department of Agriculture. The Alabama Cooperative Extension System (Alabama A&M University and Auburn University) offers educational programs, materials, and equal opportunity employment to all people without regard to race, color, national origin, religion, sex, age, veteran status, or disability.

Alabama SAFE #69
Farm Name: Wiregrass Research & Extension Center
Contact Person: Chris Parker or Larry Wells



Telephone: (334) 726-1785 (Chris) / 726-2124 (Larry)
Address: P. O. Box 217 (physical – 167 AL Hwy 134 E.)
City, State & Zip: Headland, Alabama 36345

Certification Number
10090

STATEMENT OF CONTRACT

The Wiregrass Research & Extension Center, does hereby offer 29 steers for sale in the Southeast Alabama Feeder Cattle Marketing Association Sale on Thursday, August 8, 2019, at the Houston County Extension Office, Dothan, Alabama at 6:00 p.m. (Central Time).

Group Number	Sex	Number Head	Delivery Weight	Delivery Date	USDA Grade (Est.)	Breed(s)
69-1A	Steers	29	790	09/03 – 09/06	L-M 1-2s	Simmental-Angus

Notes: Group 69-1A (steers) will be weaned a minimum of 89 days prior to delivery.

Health: See ALA-VAC Health Sheet & Map for detailed health information.

Comments: The dams of these calves are top quality commercial cows (Angus-Simmental base).
The sires of these calves are performance Simmental, Sim-Angus and Angus bulls.
These calves are all black.
These calves are pre-conditioned for 89 days bunk broke to feed and water.

For Additional Information or Farm Tour of Cattle – Contact:

Chris Parker (334) 726-1785, cell
Larry Wells (334) 726-2124, cell
Rickey Hudson (334) 726-6814, cell
John Moseley (229) 308-6355, cell
Trip Moseley (229) 308-6358, cell

Directions To Farm: Travel Hwy. 431 or Hwy. 134, the Wiregrass Research & Extension Center is located in the Northeast quadrant or corner of the intersection of US Highway 431 & State Highway 134 (north of Dothan, AL & east of downtown Headland, AL). Also known as the Auburn University Experiment Station in Headland, AL.

.....
These cattle are being offered for sale under the terms and conditions established by the Southeast Alabama Feeder Cattle Marketing Association (S.A.F.E) and the terms and conditions listed herein.
.....



Thanks to Mr. Billy Arrighi and Zoetis Animal Health for sponsoring the 25TH Annual Summer Feeder Calf Sale of the Southeast Alabama Feeder Cattle Marketing Association (S.A.F.E).

Contact Information:

Mr. Billy Arrighi
Senior Territory Business Manager
Zoetis Animal Health
Cattle – Equine Business Unit
334-339-1818 (cell)
billy.arrighi@zoetis.com

S.A.F.E

(SOUTHEAST ALABAMA FEEDER CATTLE
MARKETING ASSOCIATION)

=

(EQUALS)

QUALITY

(FRESH, HEALTHY CATTLE)



TO VIEW SAFE CATTLE ON-LINE:

www.moseleybrotherscattle.com